ONE
MACY
PTION
LISTS
STREET
OVER
0418
PAY YOUR
RISCOLL
L HERE

ICE
Y 16th
Well. If
"Good-
ears and
you our
all of our
onvey our
"
Sincerely,
ishing Well
READING

Y &
NCE
ST.
CE

Consultants To Examine School Roof

Initial steps in determining what has to be done to repair the roof at the comparatively new Andover High School will get underway next week.

Town Manager J. Maynard Austin reported this week that he had retained the firm of Gumterz and Heger, Inc. of Boston to examine the roof and develop plans and specifications for either major repair or renovation, based on their findings.

The consultant firm is expected to be on the roof next week, making a thorough examination of the problem which has led to leaks in the classrooms and what is described as a serious problem in the gymnasium area.

The firm will be boring through the roof to determine if insulating material must also be replaced in addition to the major roof repairs.

School committee members last week, after receiving a report from Committeeman Frank Griggs, voted to ask the town manager to proceed with remedying the roof problem, preferably during the summer months.

Estimates of what the work will entail have been given a ball park figure of $75,000.

Problems on the roof apparently stem from placing the

(Continued on Page 11)

96 20 095
LIBRARY SERVICE DIVISION
GENERAL MICROFILM CO
100 INMAN ST
CAMBRIDGE MASS 02139

The ANDOVER TOWNSMAN

Our 89th Year
Issue No. 34

ANDOVER, MASSACHUSETTS, MAY 20, 1976

PRICE 20 CENTS
44 PAGES

Ballardvale Area Choice For New Post Office Site

By Robert E. Finneran
Managing Editor

Another site has been found for a new Andover Post Office, and it will be in the Ballardvale area.

The U.S. Postal Service is moving forward with plans for development of a postal processing facility on Dale Street in Ballardvale, similar to the one which was planned for Andover Street - - a site rejected earlier this year following considerable controversy.

The new location will provide the post office department with 97,400 square feet of land, sufficient for the building, parking in front and rear for employees and plans for an additional road in the back of the property to allow employees to enter and leave the property.

New location is on Dale Street, across from Millstream Industrial Park and between an existing brick dwelling and an industrial building.

(Continued on Page 44)

Prominent Civic Leader Succumbs

Stafford A. Lindsay

Funeral services were held Wednesday in Christ Episcopal Church for Stafford A. Lindsay, former Andover selectman and prominent Greater Lawrence civic leader.

He died Sunday at Mary Immaculate Nursing Home, Lawrence. He had been ill since March.

Lindsay, 79, 40 Amici Way, Andover, had served as selectman for several years in the 1950's. He was particularly known for his work for Bon Secours Hospital and several charitable and youth organizations in the area.

Born in Providence, R.I. Nov. 4, 1896, he came to Andover in the 1920's and began his service with youth activities and charitable organizations in his new community.

He was past president and treasurer of Bon Secours Men's Guild and was among the hospital's most ardent supporters, particularly during fund drives. A veteran of World War I, having served in the U.S.

(Continued on Page 44)

In Today's Townsman

Sports Activities 12-17
Religious News 18-19, 28
Editorials 24
Menus 26
Jack Anderson 26
Births 28
Deaths 28
For M'Lady 29-31
Classified Ads 35-44

Reservations For Ball Available

Andover's Bicentennial Ball will be held tomorrow night, beginning at 9 o'clock at the Sheraton Rolling Green, Andover.

Sponsored by the Andover Bicentennial Committee, the Ball will feature champagne and hors d'oeuvres from 9 to 10:30 p.m., and dancing to music of the John Charles Orchestra from 9 to 1 a.m.

Colonial costumes are not required, and reservations may still be made by contacting Mrs. Richard S. Bartle, 8 Talbot Road.

It Tastes So Much Better . . .

Shawn Merrill discovered Saturday what all young boys learn sooner or later: ice cream tastes so much better when it gets a little messy. Shawn's treat came at the annual Clown Town event sponsored by the Andona Society, to benefit Andover youth.

Annual Chamber Dinner: June 10

An "All New" Annual Dinner meeting is being planned by the Andover Chamber of Commerce. President Andrew F. Shea announced the appointment of Curtis W. Martha of the Dasa Corporation to head the Planning Committee for the Andover Chamber's 14th Annual Dinner meeting.

Mr. Martha accepted the appointment by stating that this is an opportunity he has been waiting for. The planning of the greatest dinner meeting ever held has a definite decision of a minimum of business and a maximum of entertainment.

The entire program will highlight sociability and entertainment. There will be no speeches, only a great evening for all who attend. The fourteenth annual dinner meeting will take place on Thursday, June 10, 1976, at the Sheraton Rolling Green Motor Inn and the social hour will be from 6 p.m. to 7 p.m. A choice of roast beef or baked stuffed shrimp will be the meal. The announcement of the entertainment program will be made to the membership in the near future, however, early bird reservations are being taken on a first come first serve basis. There will be dancing after the entertainment until 11:30 p.m.

Curt Martha's committee consists of Charlotte Martellini, Jeff French, and Jerry O'Donoghue.

Bus Tours Continue Sunday

The Second Spring Bicentennial Bus Tour of historic buildings in Andover takes place this Sunday, May 23. The May bus tour is a most delightful and enriching experience. As many participants saw this past Sunday the floral designs added a special dimension to the spring tour.

This Sunday, the flower arrangements will be made by the Four Seasons and the Spade and Trowel Garden Clubs. For the Four Seasons and the Spade and Trowel Garden Clubs. For the Four Seasons Garden Club the flower arrangers are: Mrs. Michelle Sapuppo and Mrs. John Webster co-chairman, Mrs. Richard Barry, Mrs. Thomas Heislein, Mrs. Robert Jurgen, Mrs. Peter Lewis, Mrs. Kenneth Suhr, Mrs. Fred Syick, Mrs. John Webster, Mrs. Ronald West.

The Spade and Trowel flower arrangers are: Mrs. Paul Mufson and Mrs. John Mynthinen co-chairman, Mrs. A. J. Anderson, Mrs. Herbert Anderson, Mrs. Stanley Bedell, Mrs. Frank Hopkins, Mrs. George Lybrand, Mrs. Wilson Neisser, Mrs. William Pitachelle, Mrs. John Royal, Mrs. Sidney Sanft and Mrs. Charles Sheehan.

The flower arrangements are in keeping with the period of the building. Flowers exhibited in the Historical Society are of the Federal period and flowers seen in the Chandler-Bigsby House are of the Colonial period.

Reservations can still be made for the Sundays of May 23, and 30 by purchasing tickets at Liggett Rexall Drug Store in Shawsheen Plaza or Thompson's, 77 Main St. The tickets are $1.50 and the tour begins at 1:45 p.m. at the Andover Historical Society, 97 Main Street.

Picnic To Honor Adeline

"Hats Off to Adeline", a family picnic supper at Rolling Ridge Conference Center on Sunday, June 6, will celebrate the career and community service, to date, of Adeline Wright, 41 Bancroft Road, and cheer her on to her next phases of community activity.

The celebration will be a bring-your-own-picnic family affair from 5 to 8 p.m. at the Center, with the focus on swimming, picnicking and good fellowship.

Mrs. Wright's retirement in June after 39 years of teaching in the Osgood, Central, South and Bancroft Schools in Andover is the occasion for the tribute, if such a celebration needs a formal occasion. Friends who wish to take part are invited to notify Mr. and Mrs. John Sullivan, 50 Sunset Rock Road, treasurers of the event, Barbara Swift, 247 Highland Road or Ann C. Lange, 167 Holt Road.

Subscribe to the TOWNSMAN

B.A. Degree

Caron Anne Lyman of Andover received a Bachelor of Arts degree from the University of Oklahoma, Norman Campus, at commencement exercises May 8.

STEVE'S
BARBER SHOP
17 MAIN ST. ANDOVER
EXPERT BARBERING
COURTEOUS SERVICE
8:30 to 6: SAT. 'till 5
CLOSED MONDAYS

SLC
594 Chickering Road, North Andover
phone (617) 685-8111
SINGER
Learning Center
For Early Childhood
Education
SUMMER DAY CAMP
Swimming
Gymnastics
Gardening
Nature Study
Walks
Field Trips
Arts & Crafts
Photography
Dramatics
Group Singing
Rainy day fun
Camp Begins June 23 - August 31
Includes Children 3-12 years old
FULL DAYS and ½ Days
Day Care Available 7:30-5:30
Now Enrolling For September 1976

Russem's
Get Set for Summer fun!!!
JUMP SUITS
$15.97
Exceptional!
Coming up short . . . a fantastic crop of your favorite jumpsuit shapes. We can see you now - showing your leg-long tan in short-short, Dacron and cotton, chino or calcutta cloth.
ALL STORES!
SALE!
Week-end Special
"LONDON FOG"
RAIN COATS
20% OFF
ANDOVER
SALE!
Summer
DRESSES
$14.97
Values to $24
Short Sleeve - Sleeveless
Tubable - Sizes 8 to 20.
ALL STORES!

Tow
T

New Engla
Group He
Today

Public Works
Robert E. McQuade
host to the monthly
of the New Englan
Works Association

The organizati
meet at the new wat
ment plant and t
facility.

McQuade will d
paper on Andover'
system, its plant
provements at
luncheon of the ass
to be held at Valle'

Blood pressure s
clinics conducted by
dover Board of He
tinue Friday at the
Savings Bank and t
office in town hall.

Held as part of
National High
Pressure Month,
checks will be give

M

The selectmen w
in regular session M

There are 31
which have been c
make use of the
Comprehensive
ment Training Act
funds allocated to
last week.

To insure full util
these funds, an a
has been reached
the area coordinat
CETA program,
Wood, and the tow
dover to facilitate
of job applicants.

Instead of waitin
five weeks to b
successful applica
now expect to be
within five days.

Wood has infor
town that inta
referral personnel
available to visit
for the purpose of
ing applications.
has been set up in
for acceptar
applications on Mo
Tuesday of next we
terviewing of s
candidates will ta
on Wednesday.

David Montella,
ministrator for
has arranged for a
applicants to be in
by department
town hall on W

Town House Topics

New England Group Here Today

Robert E. McQuade
DPW Director

Public Works Director Robert E. McQuade will be host to the monthly meeting of the New England Water Works Association today.

The organization will meet at the new water treatment plant and tour the facility.

McQuade will deliver a paper on Andover's water system, its plant and improvements at a noon luncheon of the association to be held at Valle's.

Blood Pressure Clinic

Blood pressure screening clinics conducted by the Andover Board of Health continue Friday at the Andover Savings Bank and the health office in town hall.

Held as part of the May National High Blood Pressure Month, the free checks will be given from 12 noon to 2 p.m. at both locations.

Assisting in the program are volunteer nurses Mrs. Helen Woodbury, Mrs. Wanda Williams, Mrs. Edith Eastman, Mrs. Elizabeth Nadeau, Mrs. Gertrude Colpitts and Mrs. Mary Hamilton, heath board nurse.

Selectmen Meet Monday

The selectmen will meet in regular session Monday in the meeting room of Memorial Hall Library.

Interviews For CETA Jobs Here

There are 31 positions which have been created to make use of the $89,000 in Comprehensive Employment Training Act (CETA) funds allocated to Andover last week.

To insure full utilization of these funds, an agreement has been reached between the area coordinator for the CETA program, Richard Wood, and the town of Andover to facilitate the hiring of job applicants.

Instead of waiting four or five weeks to be hired, successful applicants can now expect to be working within five days.

Wood has informed the town that intake and referral personnel will be available to visit Andover for the purpose of processing applications. An office has been set up in town hall for acceptance of applications on Monday and Tuesday of next week and interviewing of successful candidates will take place on Wednesday.

David Montella, CETA administrator for Andover, has arranged for all eligible applicants to be interviewed by department heads in town hall on Wednesday. This should speed up the hiring process by at least a week, he said.

The hiring process will be accelerated further by screening the applications of the candidates after they have been hired, instead of before. The screening process is necessary to insure against false statements and misinformation which could lead to abuse of the purpose for which CETA funds have been provided, Montella said.

The success of the new application procedure depends mainly on the response. So far there have been few applicants or inquiries about the new jobs. Montella is hoping for at least 50 people to come to town hall next week as applicants.

The CETA office will be accepting applications on Monday from 1 to 4:30 p.m. and on Tuesday from 8:30 a.m. to 4:30 p.m.

Wood has informed the local authorities that there is a possiblity that the new jobs funded may last for a period of one year, rather than the few months, as originally noted.

Heseltine Jaycees President

H. Charles Heseltine was elected president of the Andover Jaycees at the group's annual meeting held recently at Briarcliff.

Also elected for the coming year were: Dave Leo and Don Parker, vice-presidents; Tony Shaker, treasurer; Cliff Howe, corresponding secretary; Dave Workman, recording secretary; Art Chesmore, state director; Ed Madden, George Vania and Chad Wilson, directors.

Reviewed were activities such as the recent Bicentennial picnic at the playstead and the Jaycees Bowlathon which raised $2,700 for Lincoln Hill Camp, the only overnight camp in Massachusetts for mentally handicapped children.

The Jaycees is a young man's civic organization interested in the well being and betterment of Andover. Anyone interested may contact the Jaycees at Box 405, Andover, 01810.

Free Concerts

There are free concerts Tuesday at 8 p.m. and Thursdays and Sundays at 4 p.m. at the Gardner Museum, 280 The Fenway, Boston.

GRASS SEED
AND TOOLS
372-4780
GRAY & COLE
NURSERY
Ward Hill, Haverhill
½ Mile North of Western Electric

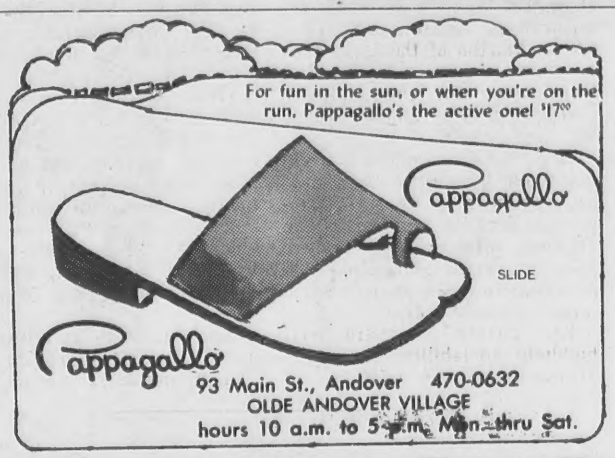

RTE. 28 NO. READING — HAVEN ST., READING
Atlantic SUPER MARKETS
SAVE OVER $4.00 WITH THESE COUPONS
OPEN 8:00AM - 9:00PM MON.-SAT.

GALLON MILK 99¢ TWIN PACK WITH COUPON

ATLANTIC COUPON
GALLON MILK
Twin Pack
99¢ Limit 1
GOOD 5/20-5/22
coupon and $7.50 purchase AT

ITALIAN Sausages 99¢ lb.
5 Lb Box With coupon

ATLANTIC COUPON
ITALIAN Sausages
99¢ LB.
5 Lb Box
Good 5/20-5/22 — Limit One
With coupon and $7.50 purchase AT

MAXWELL HOUSE COFFEE 99¢
1 LB CAN WITH COUPON

ATLANTIC COUPON
Maxwell House Coffee
1 Lb Can
99¢
Good 5/20-5/22 — Limit 1
Coupon and $7.50 purchase AT

1¼ Lb JUMBO BREAD 4 FOR 99¢ With coupon

ATLANTIC COUPON
1¼ Lb JUMBO Bread
4 FOR 99¢
Good 5/20-5/22 — Limit 4
With coupon and $7.50 purchase AT

Bon Secours Dedicates Wing To Irving Rogers

Sister Cornelius, C.B.S. congratulates Irving E. Rogers, publisher of the Andover Townsman and Lawrence Eagle-Tribune, following unveiling of the plaque dedicating the new acute care facility at the hospital to Mr. Rogers. Dedication ceremonies took place Sunday at the hospital auditorium.

Plaque Unveiled

The new acute care facility at Bon Secours Hospital was dedicated Sunday in the name of Irving E. Rogers, co-publisher and editor of the Andover Townsman and Lawrence Eagle-Tribune.

Mr. Rogers was honored for his service and commitment to the hospital in the naming of the new multi-million dollar wing in his honor.

He is chairman of the board of Bon Secours Hospital, and the Bon Secours - Lawrence General Joint Hospital Corporation.

Sister Rita Thomas, C.B.S., provincial of the Sisters of Bon Secours, expressed appreciation to Mr. Rogers for his "devoted service to Bon Secours over the years," and spoke of the publisher as a man of vision and concern for others.

The unveiling of the plaque to be placed at the entrance to the wing was done by Sister Cornelius, C.B.S., who has been at Bon Secours since its opening in 1950.

John E. Fenton, president of the hospital, in his dedicatory remarks said of Mr. Rogers, "He is being honored today, not only for exquisite contributions of time and money, he is being honored for the commitment and total dedication he has given the hospital through the years."

"His life, his heart, his mind, and his purse, have opened to people of all religions, all races and all ethnic backgrounds," Judge Fenton said of the publisher.

In acknowledging the dedication, Mr. Rogers stated, "I am very proud that my work merits this honor. I feel it places me in a higher category than I deserve. You've brought a great climax to my life, an unforgettable inspiration."

During the brief ceremonies in the hospital auditorium, the speaker also paid tribute to Mrs. Rogers and the Rogers family.

William E. Lane, hospital administrator and master of ceremonies, told of the new facility which was built between 1970 and 1972 and contains an emergency treatment facility on the bottom floor, an intensive and cardiac care unit and a surgical day care unit.

In addition to the plaque, a portrait of Mr. Rogers will also be placed in the hospital wing. He was presented with a framed picture and a cassette of the dedication ceremonies by the employees of the hospital by Roland Dentremont, president of the employees association.

Other speakers included Dr. Milton J. Meyers, past president of the Bon Secours - Lawrence General Joint Hospital Corporation; Sister Justine Cyr, coordinator of health care services at the hospital; Rev. Richard Balmforth, pastor of Free Christian Church, Andover; Rt. Rev. Msgr. Joseph P. Burke, and Rabbi Harry A. Roth of Temple Emanuel.

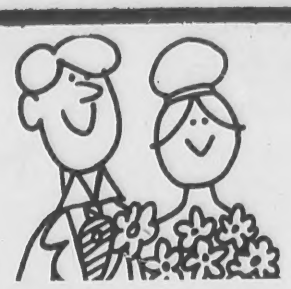

Corsages, boutonnieres — everything for prom night!

Make us your prom headquarters! We have everything to match or complement her prom dress, his formal wear. At prices to suit a student's budget. Stop in or phone today.

OLDE VILLAGE Flower SHOP, INC.
93 Main St. Andover
REAR OF OLDE ANDOVER VILLAGE
475-4821

Don't settle for just any home improvement loan.

It's no fun improving your home if it means upsetting your budget. So before you choose your Home Improvement Loan, shop around.

At Andover Savings Bank, the annual percentage rate is 11½%
And at Andover Bank, you have up to eight years to pay. What's more, your Home Improvement Loan at Andover Bank includes free life insurance.

Here's a handy checklist to fill out as you shop and compare. We think it will help you decide to come to Andover Bank.

	Lender 1	Lender 2	
Total amount you want to borrow:			
Number of monthly payments:			
ASK THESE QUESTIONS: What is the annual percentage rate?			
What is the monthly payment?			
What is the total amount of payments?			
Is life insurance included at no extra charge?			YES

For Andover Savings Bank Loan Rates call:
Andover Office — Frank Tuminelli, 475-6103;
N. Andover Office — Beatrice Keating, 683-4001;
Methuen Office — Tom Fratus, 686-6835.

Andover Bank
Checking. Savings. Loans. Revolving Credit. Savings Bank Life Insurance.

ANDOVER SAVINGS BANK • ANDOVER, 61 MAIN STREET • NO. ANDOVER, 108 MAIN STREET • METHUEN, 547 BROADWAY

On Dean's List

Mark Gulezian, 10 Arthur Road, Andover has been named to the Dean's List at Rochester Institute of Technology, College of Graphic Arts and Photography.

The ANDOVER TOWNSMAN
Established 1887
Irving E. Rogers
Publisher & Editor
Robert E. Finneran
Managing Editor
Raymond B. DeRuisseau
Business & Advertising Manager
Published Every Thursday
15 Central St., Andover, 01810
TEL. 475-1943
Second Class Postage
Paid at Andover, Mass.
20c Per Copy - $8.50 Per Year
NATIONAL NEWSPAPER Association - Founded 1885

VOLARE RISTORANTE ITALIANO
47 FRANKLIN ST., LAWRENCE
Gucliemo Pucci, Prop. — 687-9694
"Designed for People who appreciate Original Italian Food in a Truly Italian Atmosphere"
SPECIALTIES:
Veal Scoloppini
Fettucini Verdi con "clams"
Cozze
Sciampi Fra Diavolo
Sciampi a la Marinara
FAMILY DINNER FOR TWO $8.25
Includes Two Salads - Ravioli - Zitti
Two Sausages - Two Meat Balls - Veal Cutlet - Chicken Caccitore
FEATURING:
Guitar and Mandolin Music! and entertainment with Italian Vocalist . . . .

GUGLIELMO VILLAGGI

Chamber

The Andover Center Merchar have been meeting on a bi-week basis to establish the activities the annual Sidewalk Bazaar.

Paul Gmyrek, chairman of t group, announced that the dat for the 1976 Bazaar will be F day and Saturday, June 25 and He also named John Obert of t BayBank Merrimack Valley head the Planning Committee

Mr. Obert spoke of t progress made over the years this popular event and how it h become an integral part promoting Andover's shoppi center. He stated, "it's a duty

Men Of Merrimack To Meet

The Men of Merrimack, t honorary alumni organization Merrimack College composed businessmen from the Great Lawrence, Lowell, and Haverh communities, will hold their a nual meeting in Gildea Hall Merrimack College on Wedn day evening, May 26 from 6 p. to 8 p.m.

The annual meeting will a mark the beginning of the Silv Anniversary Year for the Men Merrimack.

The twenty-fifth president the Men of Merrimack for 1976-77 academic year will

On Honor Roll

Matthias Carl Kurth, son Mr. and Mrs. Carl F. Kurth, Rennie Drive, Andover was na ed to the President's Honor R for the first semester of the 19 76 academic year at Rice Univ sity, Houston, Texas.

BACKPACKING, SKI
SIMPLE

TO COM

For HIKING,
Wide c
pole syste
CANNONDALE
SHERPA and
63 PARK STREET
ONE BLOCK EAST
OPEN Mon. - Sat. 10
*FREE SPRING

Chamber Preparing For Annual Bazaar

The Andover Center Merchants have been meeting on a bi-weekly basis to establish the activities of the annual Sidewalk Bazaar.

Paul Gmyrek, chairman of the group, announced that the dates for the 1976 Bazaar will be Friday and Saturday, June 25 and 26. He also named John Obert of the BayBank Merrimack Valley to head the Planning Committee.

Mr. Obert spoke of the progress made over the years of this popular event and how it has become an integral part of promoting Andover's shopping center. He stated, "it's a duty of the Center Merchants to promote Andover, to create an image for the community and the Center Merchants must be an important part of that effort."

To date, 11 non-profit organizations have been confirmed as participating along Main Street with the Center Merchants for the two-day Bazaar. There will be balloons, hot dogs, sno-cones, arts and crafts and a variation of items too numerous to list.

The schedule of events is also growing and John Obert stated that although last year's program is difficult to surpass, it appears that the planning committee will outdo themselves again in that category. Already scheduled for the June event is the always extremely popular Tee Emm's Dog Show. These AKC registered puppies and dogs are trained with special acts for a most appealing show to all animal lovers. The Teen Twilight Twirlers square dance group will perform again in their colorful square dance full skirts and be the envy of all dancing fans. At 10 a.m. on Saturday, the 26, Jim Loscutoff of Camp Evergreen will have a basketball clinic. He will give demonstrations of passing and shooting as well as defensive techniques. He will have as his guest Tom Heinsohn, coach of the Boston Celtics. The clinic will discuss basic skills and there will be participation and demonstrations which will include local coaches as well as Celtic coach coach Tom Heinsohn.

Committee members: Lee Russem, Clifford Howe, Charles Heseltine, Paul Gmyrek, and John Obert, Chairman.

WHO IS "BERGE'S" OF ANDOVER?

Men Of Merrimack To Meet

The Men of Merrimack, the honorary alumni organization of Merrimack College composed of businessmen from the Greater Lawrence, Lowell, and Haverhill communities, will hold their annual meeting in Gildea Hall at Merrimack College on Wednesday evening, May 26 from 6 p.m. to 8 p.m.

The annual meeting will also mark the beginning of the Silver Anniversary Year for the Men of Merrimack.

The twenty-fifth president of the Men of Merrimack for the 1976-77 academic year will be elected at the Annual Meeting to succeed two-term President Milton G. Abramson of Boston, President of Capital Distributing Co. of Andover.

The 1976 Meeting will also feature the introduction of Merrimack's Third President, Rev. John A. Coughlan, O.S.A., Ph.D. to the membership at 6:45 p.m.

The Men of Merrimack seek to encourage the active participation of men from the Merrimack Valley interested in the development of Merrimack College. Since the organization was founded in 1952 by V. Rev. Vincent A. McQuade, O.S.A., first president of Merrimack, the Men of Merrimack have contributed $360,000 to the North Andover college. Past presidents of the Men of Merrimack have included: former trustees J. Leo Cronin of Haverhill and Homer W. Bourgeois of Lowell, the late Hon. John E. Fenton of Lawrence, and the late Victor J. Mill of Andover. Recent presidents of the Men of Merrimack have been Atty. Reno J. Orlando of North Andover, Roger N. Bower and James D. Doherty, both of Andover.

On Honor Roll

Matthias Carl Kurth, son of Mr. and Mrs. Carl F. Kurth, 10 Rennie Drive, Andover was named to the President's Honor Roll for the first semester of the 1975-76 academic year at Rice University, Houston, Texas.

SCANLON HARDWARE
LAWRENCE 594 Essex Street 683-3118
N.ANDOVER 136 Main Street 683-4351
ANDOVER 45 Main Street
SAPOLIN sale
MEMORIAL DAY
OUR FINEST QUALITY LATEX HOUSE PAINT 8.99 GAL.
SUG. RET. 12.59
SAVE 3.60
WHITE & MOST COLORS
1776 CENTENNIAL WHITE 7.99 GAL.
SUG. RET. 11.99
SAVE 4.00
LATEX FLAT INTERIOR 6.99 GAL.
SUG. RET. 10.49
WHITE & COLORS
SAVE 3.50
LATEX CEILING WHITE 4.99 GAL.
SAVE 3.40
SUG. RET. 8.39
WHITE LATEX SEMI-GLOSS ENAMEL 9.99 GAL.
SUG. RET. 13.59
SAVE 3.60
LATEX REDWOOD STAIN 3.49 GAL.
SUG. RET. 6.99
SAVE 3.50

MOOR & MOUNTAIN
BACKPACKING, SKI TOURING, CANOES, KAYAKS
SIMPLE TARPAULINS

TO COMPLEX TENTS

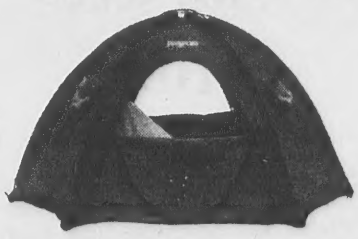

For HIKING, BIKING, CANOEING
Wide diversity in style, pole system, size, and Price.
CANNONDALE • JANSPORT • EUREKA
SHERPA and MOOR & MOUNTAIN
63 PARK STREET • ANDOVER • 475-3665
ONE BLOCK EAST OF TOWN HALL (MAIN ST.)
OPEN Mon. - Sat. 10 to 5, Thurs. & Fri. Nights 'till 9
*FREE SPRING CATALOG ON REQUEST

Exchanging The Gavel

Sue Tucker, left, retiring president of the Andover League of Women Voters, exchanges the gavel with newly elected president Joanne Marden, at the annual meeting held Tuesday at the home of Mrs. Elaine Katz.

On Dean's List

Richard P. Maurice of 49 Elm St., Andover, has been named to the Dean's List at Andover Junior College, Andover, according to an announcement by Academic Dean Jerry Scieszka.

A graduate of Lompoc High School, Lompoc, Calif., he is a Business Management Major at Andover. He is the son of Mr. Lee Maurice, 23 Newhall St., Lowell.

AMALIA
TREE SURGEONS
OVER A QUARTER CENTURY OF TREE SERVICE
475-1848
Have Your Trees, Lawn And Shrubs Checked By Experts.

WHO IS "BERGE'S" OF ANDOVER?

The Cobbler's Bench
eating and drinking establishment
N.Y. Deli Jumbo Sandwiches Daily
Choice Steaks - Brochette - Ocean Fresh Fish Salad Bar
Daily Specials
Tues. - Omelettes - (all day) $2.25
Wed. - Chicken Cordon Blu (5:30-10:00) $4.75
Thurs. - Corned Beef & Cabbage (all day) $3.50
Fri. & Sat. - Baked Stuffed Shrimp (5:30-10:00) $5.95
Sun. - Prime Ribs with complimentary glass of wine (3:00-9:00) . $5.95
located in the
New Whittier Inn
Washington Square
DOWNTOWN HAVERHILL
374-6363

Over 200 Attend Meeting

An estimated 200 plus parents attended the traditional program meeting at West Elementary School, Andover on May 12. The Parent Advisory Council welcomed school committee members, administrators, and parents. They explained the council's role in planning for the program which is to begin in September.

Associate Superintendent Dr. Harry Westcott indicated his pleasure with progress of the program and with the number of parents attending the meeting. He noted that enrollment is still open and that there is now a possibility of two first grade and two fourth grade classes. Announcements will be made in the local newspapers encouraging families to enroll by May 25.

Mr. A. E. Frulla, principal, addressed the group, indicating that he also is pleased with the planning and that he expects the program to continue to grow. He reported on major facets of implementation.

An orientation was scheduled for pre-kindergarten children May 17-19 and another for students in grades 1-6 in June. Families interested in enrollment, copies of the parent's newsletter, or additional information on the traditional program may contact Parent Advisory Council secretary, Mrs. Ethel Howard, 16 Bowdoin Road, Andover.

Awarded Physics Prize

At the Honors and Awards Day held April 25 at Connecticut College, Pamela Jane Caverly of Andover, a Physics major, was awarded the senior Physics - Astronomy prize.

Pamela is the daughter of Dr. and Mrs. William Caverly of 300 North Main St. She attended Abbot Academy.

JUMP IN NOW!
Huge Above Ground
SWIMMING POOL
31' x 16' x 6' Outside Dim.
25' x 15' x 4' Swim Area
$787 COMPLETELY INSTALLED
Pool Includes: • Filter & Pump • Steel Bracing • Sun Decks • Vacuum Cleaner • Set in Vinyl Liner • Pool Ladder • Safety Fence & Stairs *NO EXTRAS*
FULL FINANCING AVAILABLE
Free Shop-At-Home Service No Obligation
CALL TOLL FREE
1-800-243-0905
WORCESTER, MASS.
WAVECREST POOLS

Early Bird
GARDEN SPECIAL
ANNUALS
FLOWERS
VEGETABLES
79¢ A BOX
Large Selection of HERBS
24 Varieties. Six Plants to a Box 79¢
MERRIMACK RIVER
RIVER RD.
LOWELL
MILL HILL
WEST ANDOVER
N. LAWRENCE
RTE. 133
N. TEWKSBURY
RTE. 495
HOLIDAY INN
RTE. 38
MILL HILL
Garden & Gift Center
411 RIVER ROAD NO. TEWKSBURY
851-6161
BORDERING ON WEST ANDOVER

Classic Pincord Warm Weather Travel Suits
$100
Classic Blue or Brown cotton and dacron Pincord suits. More comfortable and practical than ever. Our classic 3-button soft natural shoulder model; conservative lapels. Classic belt loop model. Conventional straight trouser legs. For travel, work.
Macartney's
ANDOVER - LAWRENCE - CHELMSFORD

True Value HARDWARE STORE
SUPE

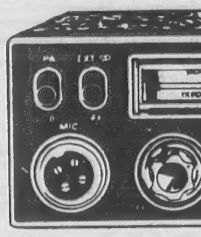
C.B.
HIGH PE
LOW PRIC
TRAN
13
Instant communicatio
watts; 23 channel ligh
Large S/RF meter sho
signal strength. Separa
helps prevent ignition i

5.88

PICNIC BASKET
5.5
Coated fiber; lined interio
16½" long.
weber

Am
doo
pro
side
leg
Wo
gat
bar
less

True Value HARDWARE STORE

SUPER 76 SALE

Complete Assortment

WINDOW SHADES CUT TO SIZE

Black & Decker®

NYLON STRING TRIMMER

28.88

Cuts around fence posts, and stone walks. No dangerous blades.

Rotating nylon line cuts grass and weeds with ease where mower can't. 8205

C.B. RADIO

HIGH PERFORMANCE, LOW PRICE...MOBIL CB TRANSCEIVER

139.95

Instant communication at an economy price! Five watts; 23 channel lighted dial; large, clear 4" speaker. Large S/RF meter shows power output and incoming signal strength. Separate automatic noise limiter switch helps prevent ignition interference. W23A

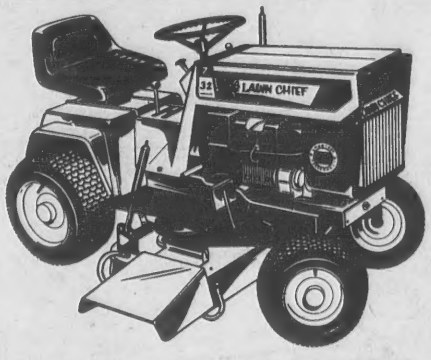

8 H-P ELECTRIC STARTER

32" TWIN-BLADE TRACTOR

Seven horsepower engine, recoil starter with safety key shutoff. Four-speed transaxle drive—3 forward, 1 reverse. Cutter housing adjusts easily, detaches quickly. Floating "wishbone" front suspension for stability. Disc brakes, penumatic tires, adj. low-back seat. 732R6

729.88

SHEARS

Trim around flowerbeds, under fences, close to house.

Reg. 21.95

Now **14.99**

Relax & Enjoy Your Own Yard

5.88

12.99

20" DELUXE

High power 4-hp, 4-cycle engine has easy-lift starter; low-tone muffler; remote throttle. Oil dipstick; gas gauge. Fully baffled for efficient grass discharge. Adjusts to 5 cutting heights. 70-206

Reg. 129.88

Now **109.88**

TILLERS

3 H-P

192.87

5 H-P

239.88

PICNIC BASKET **5.55**

Coated fiber; lined interior; 16½" long.

ALUMINUM Chest & Jug **24.99**

Insulated aluminum chest (22½"X13½" H.) with pour-spout plastic jug. 344W

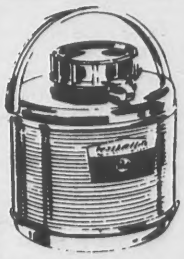

poloron

ALUMINUM GAL. JUG **5.99**

Shoulder spout. Vacucel insulated, unbreakable liner; cup cap. A33-W

15.88

19.95

5-FT. STEP LADDER

For cleaning, painting, repairing. Knee-braced top and bottom steps; safety treads on all stairs. 365 6-ft. 366 .....17.88

14-FT. EXTENSION LADDER

Aluminum alloy—40% stronger than aluminum. "I" beam construction—resists twisting. 11-ft. working length. 714-2

weber®

America's favorite outdoor cooker. Weather proof procelain finish inside and out. Aluminium legs and ash catcher. Wonderful for the large gathering. Serve them barbecue chicken and use less charcoal.

Reg. 69.95

58.88

COLE

PAINT & HARDWARE

10 MAIN ST. ANDOVER 475-1156

Last Minute Check

Mrs. Janis Baron, director of the Bancroft School Drama Club presentation of "Get The Point", gives some last minute advisories to the cast before presentation last Wednesday and Thursday at the West Elementary School.

50 Year Reunion Sunday

Punchard High School, Class of 1926, will have its 50th reunion Sunday evening, May 23 at 6:15 at Butcher Boy restaurant in North Andover.

Committee members have been working to contact everyone in the class to join in the festivities. Replies have been received from as far away as North Carolina, Florida and Oregon and the affair is planned to be a joyful one.

Anyone needing transportation should contact any of the committee members, who are Isabelle Bodwell Bloom, Ida Grover, Beatrice Hendersen, Betty Carey Nadeau, Mary Collins or Jean Edmands Weeks.

Gets Degree

Jeanne Sullivan of Andover received a Bachelor's Degree from Northern Arizona University at commencement exercises May 14.

When you have to pay to have your hair cut - you deserve the very best - Mr. Vincent's Hair Cutting for the Entire Family.

Mr. Vincent's

HAIR STYLING SALON

76 MAIN ST. 475-2383

Memorial Hall Library

American Issues Forum

The ninth and final meeting of the American Issues Forum will be held on Friday evening, May 21 at 8 p.m. at the South Church, Central St., Andover. The topic will be "The Yankee and his Religion" and the speaker will be Rev. Augustine B. Lamond of Merrimack College. Life, Liberty and the Pursuit of Happiness is the general subject for discussion at this final session, which is open to the public.

Bonsai Exhibit

The Northeast Bonsai Association is holding a bonsai display at the library this week in the main reading room. The art of bonsai is ancient and intricate. The dwarfed plants, usually trees, are trained carefully through clipping in special ways and at special times of the plant growth. They have a prepared culture and must be watered every day. Come in and see these beautiful specimens, each one gracefully planted and resembling a full-grown tree in miniature. The display of bonsai will be at the library only one week; come in soon.

New Language Record Available

The library has recently acquired an Armenian language record and text entitled "ABC of Armenian #2". This record was a gift from the Knights of Vartan of Merrimack Valley.

New Reference Books

Two new reference sets have been added to our collection. The first, Grzimek's **Animal Life Encyclopedia** is a thirteen volume set in which the entire animal kingdom is presented in unequaled detail. Specialists from various disciplines have joined together to produce this work. Be sure to consult it for any questions you might have on the animal kingdom or just to browse through it.

The second addition, **The Harvard Medical School Health Letter** is a monthly publication on health care for the layman. It discusses subjects ranging from emergency medical care for heart attack victims to the safety of amniocentesis. This is a publication that can honestly brag that it has something for everyone. Ask for it at the Reference Desk and read through a few issues.

Children's Room News
By Ruth Hooten

The current pre-school programs are about at an end. Many people have asked about forthcoming programming; it has been decided that several changes will be made. Our summer preschool program will be **Story Garden** on Tuesdays. There will be no registration and the program will last five weeks, July 6 - August 2. Our regular school year preschool program will be divided into two sessions, each requiring a registration. The first session will last 10 weeks starting in October and ending in December. The registration period will be in September for this group. The second group will begin in February and end in April. The registration for this group will be in January.

Our nightly preschool program **Pajama Party** will be very different starting this Fall. There will be two sessions but **no** registration will be required. The first session will be September - December and the second session will be April - May. All discussed programs will be for children ages 3½-5 years.

More information on these programs will be announced in the TOWNSMAN or you may call the Children's Room at 475-6960.

CLEARANCE SALE
of Seasonal Clothes
Mon. May 24th thru Sat. May 28th
ANDOVER THRIFT SHOP
10 PARK STREET ANDOVER
The shop will be closed during June and July for repairs.

PROTECT
ALL YOUR
FURS
NND
WINTER CLOTHING
WE CLEAN
AND STORE THEM
IN OUR
HUMIDITY CONTROLLED VAULT
COLD STORAGE
HOUSE OF CLEAN INC.
77 MAIN ST. ANDOVER
FOR FURTHER INFORMATION CALL
475-1564

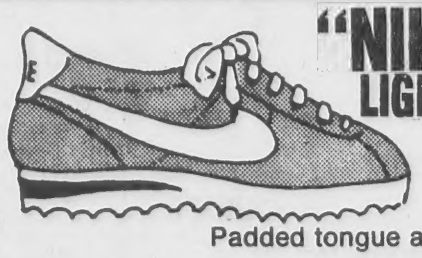

"NIKE" NYLON CORTEZ
LIGHTWEIGHT TRAINING SHOE
$23.95 Also Available in Suede $26.95
Padded tongue and double layered sole for men & women.

"BATA" LIGHTWEIGHT TENNIS SHOE
$15.95 Extra Long Wear
Polyace model with polyurethane sole.

The SPORT SHOP
92 Main St., Andover - 475-7176
• BICYCLE REPAIRS •
BANKAMERICARD master charge

Merri

Rev. John R. Aherne

Merrimack Coll
graduate 420 senio
Twenty-Sixth Commen
the S. Peter Volpe
Education Center on
Andover campus on Su
23 at 3 p.m., it was an
Merrimack College F
Designate, Rev.
Coughlan, O.S.A., Ph.

Honorary degrees
presented to Me
College's Second Pre
Rev. John R. Ahern
Litt. D., and Mer
former Trustees Boa
man, Milton E. Prev
Tryon, North Carolina

Fr. Aherne, who has
Merrimack's presiden
ly, 1968 to June 1,
receive the honorar
Doctor of Humane
(L.H.D.).

Prevost, the first
elected to the Board o
and the first layman t
Board Chairman fro
1974, is Vice-Presiden
Barney, Harris Uphar
Inc. of Greenvill
Carolina. He will be a
honorary degree, Doct
(LL. D.).

A former Regio
President of Domi
Dominick, Inc. and
Partner in Townsen
and Tyson, Milton E
was prominent
Metropolitan Boston a
Lawrence business co
prior to his move
Carolina. He has be
Holder on the New Y
Exchange and a Gove
Boston Stock Exchan
also served as Execu
mittee Chairman of
Stock Exchange and a
tor of the Boston Sto
Corporation.

Prevost is currently
of the State of Nort
Local Government C
which passes on al
municipal bodies for
North Carolina.

While a resident of A
was a trustee of
Memorial Hall Lib
treasurer of the We
Public Library. He s
director of the At
operative Bank and a
of the Andover Saving
the Haverhill Savings

Prevost and his wife
the parents of four ch
Prevosts reside in Tr
Carolina.

Grand Marshal for
mencement Exercis
Asst. to the Vice-Pr
Academic Affairs, Pr
R. Garrett of North A

WAN
Ladies
Top
Must Be
ANNS
Rte. 62
Open
T

Merrimack Commencement Sunday

Rev. John R. Aherne, O.S.A.

Milton E. Prevost

Merrimack College will graduate 420 seniors at its Twenty-Sixth Commencement in the S. Peter Volpe Physical Education Center on the North Andover campus on Sunday, May 23 at 3 p.m., it was announced by Merrimack College President - Designate, Rev. John A. Coughlan, O.S.A., Ph.D.

Honorary degrees will be presented to Merrimack College's Second President, V. Rev. John R. Aherne, O.S.A., Litt. D., and Merrimack's former Trustees Board Chairman, Milton E. Prevost '52 of Tryon, North Carolina.

Fr. Aherne, who has served as Merrimack's president from July, 1968 to June 1, 1976, will receive the honorary degree, Doctor of Humane Letters (L.H.D.).

Prevost, the first alumnus elected to the Board of Trustees and the first layman to serve as Board Chairman from 1970 to 1974, is Vice-President of Smith Barney, Harris Upham and Co., Inc. of Greenville, South Carolina. He will be awarded the honorary degree, Doctor of Laws (LL. D.).

A former Regional Vice-President of Dominick and Dominick, Inc. and a Senior Partner in Townsend, Dabney and Tyson, Milton E. Prevost was prominent in the Metropolitan Boston and Greater Lawrence business communities prior to his move to North Carolina. He has been a Seat Holder on the New York Stock Exchange and a Governor of the Boston Stock Exchange. He has also served as Executive Committee Chairman of the Boston Stock Exchange and as a Director of the Boston Stock Clearing Corporation.

Prevost is currently a member of the State of North Carolina Local Government Commission which passes on all debt for municipal bodies for the state of North Carolina.

While a resident of Andover, he was a trustee of Andover's Memorial Hall Library and treasurer of the West Boxford Public Library. He served as a director of the Atlantic Co-operative Bank and a corporator of the Andover Savings Bank and the Haverhill Savings Bank.

Prevost and his wife, Jean, are the parents of four children. The Prevosts reside in Tryon, North Carolina.

Grand Marshal for the commencement Exercises will be Asst. to the Vice-President for Academic Affairs, Prof. William R. Garrett of North Andover. Administration Marshals will be Merrimack College Dean of Admissions, Rev. William K. Cornell, O.S.A. and Asst. Athletic Director Frank T. Monahan, Jr. of Lawrence. Faculty Senate President and Education Dept. Chairman, Prof. William Russell of Andover and Chemistry Prof. Dr. Carolyn Werman of North Andover will serve as Faculty Marshals.

The Commencement Exercises will be preceded by the Baccalaureate Service in the S. Peter Volpe Physical Education Center on Saturday, May 22 at 4 p.m.

The 1976 Merrimack College graduates from the Andover area include:

Marie G. Beaudine, 6 Russett Lane, Andover will receive a B.A. degree in Sociology.

Michael J. Charewicz, the son of Mr. and Mrs. Walenty Charewicz, 99 Haverhill St., Andover, will be granted a B.A. degree in Political Science.

John J. Cronin will be awarded a B.A. degree in Political Science. He is the son of Mr. and Mrs. Jeremiah Cronin, 32 Lincoln Circle, Andover.

Diane DiCarlo will be granted a B.A. degree in Psychology. She is the daughter of Mr. and Mrs. John DiCarlo, 30 Farrwood Drive, Andover.

Anthony C. Didio, son of Mr. and Mrs. Angelo C. Didio, 157 River Road, Andover will be awarded a B.S. degree in Civil Engineering.

Kenneth R. Doran, the son of Mr. and Mrs. John Doran, 39 Clark Road, Andover will receive a B.A. degree in Psychology.

Phyllis M. Katz, 16 Kathleen Drive, Andover will receive a B.A. degree in Biology.

Elaine V. LeGendre will receive a B.S. degree in English. She is the daughter of Atty. and Mrs. Simeon LeGendre, 4 Burton Farm Drive, Andover.

Beverly A. Marotto, daughter of Mr. and Mrs. Alfred Marotto, 6 Blanchard St., Andover will receive a B.S. degree in Health Science.

Ann Wermers, the daughter of Dr. and Mrs. George Wermers, 19 Kenilworth St., Andover will receive a B.A. degree in Psychology.

Jerome Michael Arnold, 6 Brady Loop, Andover will receive the Associate degree in Business Administration.

Dorothy Feinman, 15 Locke St., Andover will receive a B.A. degree in Liberal Arts.

Raymond F. Hopkinson, III, 130 Bailey Road, Andover, will receive a B.S. degree in Industrial Engineering.

Alan Peter Kenney will be granted a B.S. degree in Business Administration. He resides at 75 Bellevue Road, Andover.

Richard William Morris will receive a B.S. degree in Business Administrtion. He resides at 52 Dascomb Road, Andover.

Diarmaid M. O'Donoghue, 87 Bartlett St., Andover, will be awarded a B.S. degree in Business Administration.

Herbert Paul Redman, 580 Andover By Pass, Andover will be granted a B.S. degree in Business Administration.

Mrs. Judith Vorisek, 6 Temple St., Andover will be awarded a B.A. degree in English.

CALL 475-1943 FOR
OUR AD TAKER

DWARF
TREES
• Plum • Apricot
• Cherry • Apple
- - plus more - -
GRAY & COLE
NURSERY
Ward Hill, Haverhill
½ Mile North
of Western Electric

"PROTECTION WHERE LIONS LURK"
FREE
CHRISTIAN SCIENCE LECTURE
by
Harvey W. Wood, C.S.B.
Member, The Christian Science Board
of Lectureship
Friday, May 21, at 8 P.M.
First Church of Christ, Scientist
278 NORTH MAIN ST.
All Are Welcome
Child Care

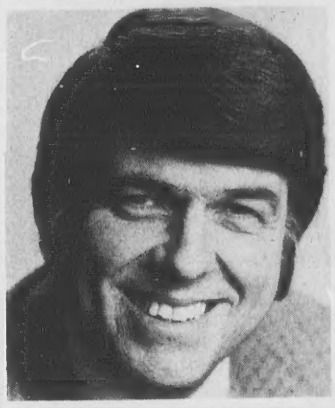

THE DEVIL MADE US
DO IT!!
We Couldn't Resist
The Temptation.
So We're
Having A
Clearance
Sale!

Every item is dropped so low that we have the devil to pay!
Bedrooms, Dining Rooms, Mattresses, Lamps, Sofas, Recliners all at
20% to 50% OFF

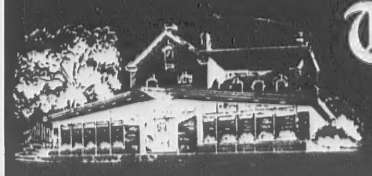

The Studio Shoppe
Furniture Showcase
DAILY 10-9 — WEDNESDAY and SATURDAY 10-5
35 MANCHESTER STREET LAWRENCE TEL. 685-5023

WANTED on consignment
Ladies Summer Shorts
Tops and Slacks
Must Be In Very Good Condition
ANNS THRIFT SHOP
Rte. 62 North Reading Center
Open 10 AM - 5 PM Mon. - Sat.
Thurs. Nite till 8:00

Troop 63 Completes Historic Trail

Examining The Trails

Members of Girl Scout Troop 63 examine some of the final trails to be covered as they prepared to work on the final portion of the Trails To Concord patches last weekend. Showing the last of the series of trails is Mrs. Charles Shattuck, one of the scout leaders.

During the past year members of Girl Scout Troop 63 of Andover have been following the footsteps of the Minutemen of 1775.

Last weekend, by staying overnight at the Concord Girl Scout House, the girls completed the final two of five trails hiked to earn the Bicentennial "Trails To Concord" patch and leaves.

It all began a year ago on April 19, 1975, when the troop, led by Mrs. Vayne Stanwood, Mrs. Gerald Palmer, and Mrs. Charles Shattuck, and Mrs. Edward Darby joined other area Boy and Girl Scouts to march over ten miles from Chelmsford to Concord for the Concord Bicentennial Celebration attended by President Ford.

This march first gave the girls the "Trails To Concord" patch to which they could add a leaf for each additional Minuteman Trail they would hike. It also earned them the special "Chelmsford Trail to Concord" patch, and, because the ten miles from Chelmsford embraced the Estabrook Trail from Carlisle as well, they obtained the Carlisle Medal in addition to the patches.

Troop members who hiked from Chelsford were: Ann Avery, Carlene Darby, Shelly Dowd, Susan Erickson, Virginia Flintner, Leslie Palmer, Lynne Shattuck, Audrey Smith and Cindy Stanwood. Succeeding Hikes were then scheduled to give troop members who had not hiked the Chlmsford Trail a chance to earn the patch and to enable the others to add leaves to theirs.

The original trails taken by the Minutemen on April 19, 1775 have become mingled with private property, country roads, and state highways, so the girls found themselves at times on busy routes like "2" and "2A" and at times on historic sounding ways like Revolutionary Road, Minuteman Road, and Liberty Street.

The Isaac Davis Trail from Acton to Concord, which the girls hiked last fall, covered a distance of over seven miles and after that came shorter hikes including the Sudbury, Old Bedford Road, and Walden Pond trails over which the original Minutemen came to Concord from Sudbury, Stowe and Framingham.

During last weekend's visit to Concord, Troop 63 members also visited historic homes, the Antiquarian Museum, and sections of Minuteman National Park in Lexington and Concord, completing requirements for still another patch - the "Minuteman Achievement Award". Among the other interesting requirements for this award which the girls had completed was the making of soap the way of girl of Scout age would have done in the early years of our country.

It is worthy of mention that of those who hiked that first ten mile trail to Concord from Chelmsford, five of the girls and the three leaders hiked all five trails. The five girls are: Ann Avery, Susan Erickson, Virginia Flintner, Leslie Palmer, and Cindy Stanwood; the leaders, Mrs. Stanwood, Mrs. Palmer, and Mrs. Shattuck.

Troop 63 scouts who were not present for the Chelmsford hike but completed one or more of the succeeding trails are: Patricia Bright, Laurie Fuller, Beth Ann Grecoe, Audrey Hill, Lorna Hill, Joanne McQuen, Brenda Periera and Maria Peterson.

Westcott Speaker At Pre-School

The Free Church Co-Operative Pre-School, located at 31 Elm St., Andover will hold its Annual Meeting, on Wednesday, May 26 at 7:45 p.m.

There will be a short general meeting conducted by the president, Mrs. James DiClimenti.

Dr. Harry Westcott, the associate superintendent of Andover Public Schools will be the guest speaker. His topic will be Traditional Education and how the traditional school will be implemented in Andover. There will be a question and answer period following, during which Dr. Westcott will answer questions about Andover Schools in general.

Bicentennial information for residents and tourists is available by calling toll free, 1-800-242-0980. Every day, 9 a.m. to 8 p.m., until Sept. 30.

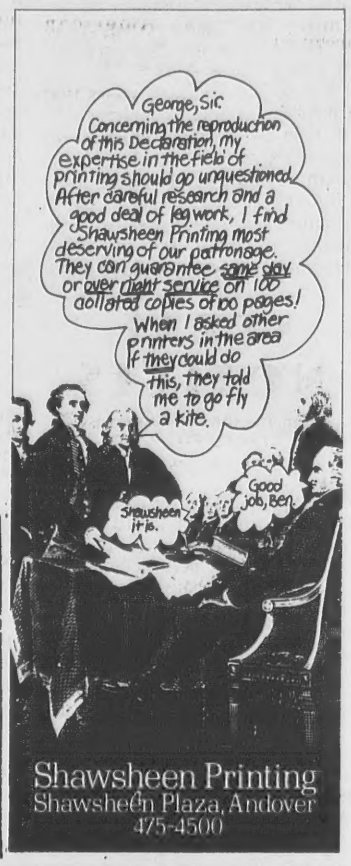

Shawsheen Printing
Shawsheen Plaza, Andover
475-4500

Marjorie Penny
Interiors
• Fabrics • Draperies
• Wallpapers • Carpeting
• Custom Furniture
475-3587

ACADEMY
GARAGE & SERVICE
General Repair Work
INSPECTION STATION
In Andoverr Since 1942
11 Lupine Rd., Andover - 475-9749

FLORSHEIM® SHOES under $30.

$29.95

At Florsheim we start with all the elements of sound shoe design and add character and quality. But you may be surprised to find superior craftsmanship, comfort, premium leathers, and a full selection of styles and colors at prices at or near ordinary shoes. For the man who takes satisfaction in the shoes he wears, discovering this side of Florsheim is a real pleasure.

FLORSHEIM

The Family Shoe Store
Fredric's Inc.
25 BARNARD ST., ANDOVER
470-0686
Formerly at Elanders

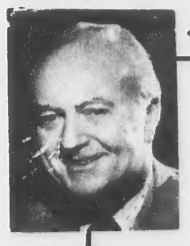
JOE, SR.

JOE, JR.

For Professional Service In
REAL ESTATE
Consult
The Dohertys
We invite you to profit from our 41 years of successful experience in the Greater Lawrence Communities.
DOHERTY REALTY AGENCY
INC.
21 ELM STREET
ANDOVER
475-0260
132 MAIN STREET
NORTH ANDOVER
685-2721

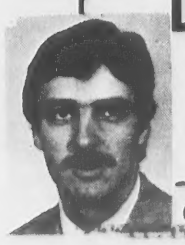
CHRIS

BILL

What Ou

To the Editor of the TOW

I was both surpris
somewhat pleased that
fit to include my home a
ample of "fine Am
architecture of the 20th c
in your issue of May 6,

For the almost nine ye
I have lived here, I neve
to wonder at the nur
automobiles and strolle
seem to deliberately pau
Cheever Circle for
minutes as they drive
along the road. Indeed
have been no few who ha

LEGAL NOTICE

Commonwealth of Massa
PROBATE COURT
Docket N

Essex, ss.

To all persons interested
tate of MARCO J. PETTOR
of Andover in said County,

A petition has been pre
said Court for Probate of a c
strument purporting to be
will of said deceased by
ZELLER PETTORUTO of
in the County of Essex, pra
she be appointed executrix
without giving a surety on

If you desire to object th
or your attorney should file
appearance in said Court
before ten o'clock in the fo
the seventh day of June
return day of this citation.

Witness, ALBER
PETTORUTO, Esquire, Fi
of said Court, this seventh d
1976.

JOHN J. COSTELLO,
May 13-2

Commonwealth of Massa
PROBATE COUR
Docket

Essex, ss.

To all persons interested
tate of LAURA B. JUH
otherwise known as LAUR
JUHLMANN late of Andov
County, deceased.

A petition has been pre
said Court for Probate of a c
strument purporting to be
will of said deceased by
PETTY of Andover in the
Essex, praying that he be
executor thereof, without
surety on his bond.

If you desire to object th
or your attorney should file
appearance in said Court
before ten o'clock in the fo
the first day of June 1976, t
day of this citation.

Witness, ALBER
PETTORUTO, Esquire, Fi
of said Court, this third da
1976.

JOHN J. COSTELLO,
May 13-2

TOWN OF ANDOVE
PUBLIC HEARING

A public hearing will be
THE HALL, SECOND
MEMORIAL HALL LI
ANDOVER on THURSDAY,
1976 commencing at 7:30 P.
petition of H. K. FITZGERA
272 CENTRE STREET, N
MASSACHUSETTS (c
architect and agent) for
permit under Article VIII
IV.B.7 of the Zoning By-La
mit additions and alteration
sing home to comply with
quirements of State and Fe
Safety Regulations.

Premises affected: AC
NURSING HOME, 89 M
STREET, ANDOVER in
Residence A district, s
Assessors' Map 22, Lot 98.

ALBERT F. CULL
C
Board o

Dates of Issue:
May 20 and 27, 1976

Featurin
CERAMIC
Hund
to choos
Hrs.: Mon.-Fri. 7:30-5.
Expert Installation

What Our Readers Say

To the Editor of the TOWNSMAN

I was both surprised and somewhat pleased that you saw fit to include my home as an example of "fine American architecture of the 20th century" in your issue of May 6, 1976.

For the almost nine years that I have lived here, I never cease to wonder at the number of automobiles and strollers who seem to deliberately pause at 64 Cheever Circle for several minutes as they drive or walk along the road. Indeed, there have been no few who have come to the door to inquire as to the origins of 64 Cheever Circle.

Perhaps this paragraph might serve to satisfy the curiosity of admirers of modern architecture. The house was designed in 1949 for Miss Florence Neil by Norman Fletcher. After some modifications, the building was erected in 1950. Fletcher is now president of T.A.C. (The Architects Collaborative) of Cambridge. Two examples of T.A.C. work stand on the campus of Phillips Academy (the Arts and Communication Building and the Science Building.)

T.A.C. was founded by Walter Gropius, father of the 20th century German "Bauhaus" school of architecture. Gropius was Fletcher's professor of architecture when the latter studied at Harvard. 64 Cheever Circle was perhaps the first - - or surely one of the early residential designs - - which Fletcher produced after graduation. It is based on a modular plan of design with not a single inch of wasted space within the interior of the residence. The lines of design, both interior and exterior, are clean and functional. 64 Cheever Circle surely ranks as an ideal example of modern, functional residential architecture.

I only regret that Gropius and Fletcher didn't master the technique of building a deep enough fireplace base to accommodate the swirling wintery winds of New England.

Finally, your issue of May 6, 1976 was an oustanding example of pictorial journalism at its best. Congratulations.

Edward G. Roddy, Jr.
64 Cheever Circle

LEGAL NOTICES

Commonwealth of Massachusetts
PROBATE COURT
Docket No. 333918

Essex, ss.

To all persons interested in the estate of MARCO J. PETTORUTO late of Andover in said County, deceased.

A petition has been presented to said Court for Probate of a certain instrument purporting to be the last will of said deceased by VERENA ZELLER PETTORUTO of Andover in the County of Essex, praying that she be appointed executrix thereof, without giving a surety on her bond.

If you desire to object thereto you or your attorney should file a written appearance in said Court at Salem before ten o'clock in the forenoon on the seventh day of June 1976, the return day of this citation.

Witness, ALBERT P. PETTORUTO, Esquire, First Judge of said Court, this seventh day of May 1976.

JOHN J. COSTELLO, Register
May 13-20-27, 1976

Commonwealth of Massachusetts
PROBATE COURT
Docket No. 333862

Essex, ss.

To all persons interested in the estate of LAURA B. JUHLMANN, otherwise known as LAURA BELLE JUHLMANN late of Andover in said County, deceased.

A petition has been presented to said Court for Probate of a certain instrument purporting to be the last will of said deceased by JOHN R. PETTY of Andover in the County of Essex, praying that he be appointed executor thereof, without giving a surety on his bond.

If you desire to object thereto you or your attorney should file a written appearance in said Court at Salem before ten o'clock in the forenoon on the first day of June 1976, the return day of this citation.

Witness, ALBERT P. PETTORUTO, Esquire, First Judge of said Court, this third day of May 1976.

JOHN J. COSTELLO, Register
May 13-20-27, 1976

TOWN OF ANDOVER
PUBLIC HEARING

A public hearing will be held in THE HALL, SECOND FLOOR, MEMORIAL HALL LIBRARY, ANDOVER on THURSDAY, JUNE 3, 1976 commencing at 7:30 P.M. on the petition of H. K. FITZGERALD, JR., 272 CENTRE STREET, NEWTON, MASSACHUSETTS (owner's architect and agent) for a special permit under Article VIII, Section IV.B.7 of the Zoning By-Law to permit additions and alterations to a nursing home to comply with latest requirements of State and Federal Life Safety Regulations.

Premises affected: ACADEMY NURSING HOME, 89 MORTON STREET, ANDOVER in a Single Residence A district, shown on Assessors' Map 22, Lot 98.

ALBERT F. CULLEN, JR.,
Chairman
Board of Appeals

Dates of Issue:
May 20 and 27, 1976

TOWN OF ANDOVER
PUBLIC HEARING

A public hearing will be held in THE HALL, SECOND FLOOR, MEMORIAL HALL LIBRARY, ANDOVER on THURSDAY, JUNE 3, 1976 commencing at 7:30 P.M. on the petition of CLYDE H. BRUNQUELL, 7 Millstone Circle, Andover for a special permit under Article VIII, Section IV.B.33 of the Zoning By-Law to permit the erection of an amateur radio antenna tower and mast, 55 ft. in height.

Premises affected are located at 7 MILLSTONE CIRCLE, ANDOVER in a Single Residence C district and shown on Assessors' Map 120 as Lot 9.

ALBERT F. CULLEN, JR.,
Chairman
Board of Appeals

Dates of Issue:
May 20 and 27, 1976

TOWN OF ANDOVER
PUBLIC HEARING

A public hearing will be held in THE HALL, SECOND FLOOR, MEMORIAL HALL LIBRARY, ANDOVER on THURSDAY, JUNE 3, 1976, commencing at 7:30 P.M. on the petition of ROGER E. WIEHE, 103 Salem Street, Andover for a variance from the requirements of Article VIII, Section V.A. of the Zoning By-Law to permit an addition to an existing dwelling with less than the required rear setback.

Premises affected are located at 103 SALEM STREET, ANDOVER in a Single Residence B district and are shown on Assessors' Map 42, Lot 10.

ALBERT F. CULLEN, JR.,
Chairman
Board of Appeals

Dates of Issue:
May 20 and 27, 1976

TOWN OF ANDOVER
PUBLIC HEARING

A public hearing will be held in THE HALL, SECOND FLOOR, MEMORIAL HALL LIBRARY, ANDOVER on THURSDAY, JUNE 3, 1976 commencing at 7:30 P.M. on the petition of LEE GRUNE, 2 Magnolia Avenue, Andover for a variance from the requirements of Article VIII, Section V.A. of the Zoning By-Law to permit the enlargement of an existing garage.

Premises affected are located at 2 MAGNOLIA AVENUE, ANDOVER in a Single Residence A district and shown on Assessors' Map 52, Lot 124.

ALBERT F. CULLEN, JR.,
Chairman
Board of Appeals

Dates of Issue:
May 20 and 27, 1976

Roof

(Continued from Page One)

roof during the winter months during construction, thus no suitable bonding took place.

The only portion of the roof without a visible problem, according to Griggs who made the inspection, is over the library area. He and Committeeman Joseph Finn, after examination of the roof, said there were bubbles all over the place which are leading to the leaks, possibly deteriorating the insulation and causing the water problems in the classrooms.

The remainder of funds from a bond posted by the contractor are infinitesimal at this point, amounting to $1,500 - $3,500 for a job estimated to cost in the vicinity of $75,000.

How the repairs will be paid for is still under consideration.

Possibly a special town meeting will be called in early June, since a transfer of this amount of money from the reserve fund at this point in the fiscal year is considered dangerous.

The selectmen, at their meeting on Monday, may give some indication of the funding of the project along with $70,000 planning funds for a sewer improvement program to take advantage of federal funding.

Gets Degree

Sherrill Van Fleet, 112 Dascomb Road, Andover, received the Associates in Applied Science Degree in the Medical Secretarial program at the recent commencement exercises for Newbury Junior College.

Annual Meeting

The Annual Meeting of the Essex County Greenbelt Association will be held Saturday, May 22 at the "Studio", Allyn Cox Reservation, 82 Eastern Ave., Route 133, Essex at 1 p.m. Bring a picnic lunch at 12 noon. Greenbelt will provide coffee. After a short business meeting, Frederic Winthrop, Jr. will speak on "Agriculture and Open Space".

FAY & DRISCOLL
INC.
FILTERED & METERED SERVICE
FUEL OILS
OUR DEPENDABLE SERVICE
PROMPT DELIVERY
683-3131
OIL BURNERS
Sales & Service
CUSTOMER SATISFACTION GUARANTEED
576 Haverhill St., Lawrence

FLOWER, HERB & VEGETABLE SEEDS
372-4780
GRAY & COLE NURSERY
Ward Hill, Haverhill
½ Mile North of Western Electric

LOOKING FOR A CHALLENGE . . .
MORE THAN JUST A SUMMER CAMP?
Come To Our
School In The Wilderness.
Six Day Adventures.
No Experience Necessary Ages 12 - 17.
northern wilderness enterprises
For Brochure Write
P. O. Box 471
Andover, MA. 01810 or
Call 475-3693 after 5 P.M.

DYSON
BUYS - SELLS - TRADES
TUNES - REPAIRS
RE-BUILDS
Pianos and Organs
LOWREY ORGANS, PLAYER PIANOS AND BABY GRANDS
- SPECIAL -
NEW SPINET PIANO
$699.00
453-3824 or 686-5829

NATIONAL TILE
304 MAIN STREET, RTE. 28
NO. READING, MASS. - 664-6269
Featuring a world wide selection of
CERAMIC FLOOR & WALL TILE
Hundreds of colors and patterns
to choose from at LOW, LOW PRICES.
Hrs.: Mon.-Fri. 7:30-5 p.m.; Thurs. till 9 p.m.; Sat. 7:30-Noon
Expert Installation or Do-it-Yourself Instruction. (3,19)

AN IMPORTANT NOTICE
To The Citizens of Greater Lawrence
You May Be Losing Money On Savings Account Interest.
Compare Our New High Rates and Act to Your Benefit!
5½% OUR SUPERSTAR ACCOUNT! DAILY WITHDRAWAL
5¾% 90 DAY NOTICE
6½% ANOTHER STAR ACCOUNT! *1 YEAR TERM – COMPARE THIS!
7¾ yielding 8.17% –*6 YEAR TERM ACCOUNT
HIGHEST RATES ON TERM ACCOUNTS
THE LAWRENCE COOPERATIVE BANK "Concerned with your future."
300 Essex Street, Lawrence, Mass. / 4 Main Street, Andover, Mass.
All deposits insured in full / Since 1888
All Deposits Insured in Full
Tel: Lawrence–688-1861
Andover–475-9500
FREE BICENTENNIAL GLASSWARE SET WITH $200 IN A NEW ACCOUNT OR ADDED TO YOUR PRESENT ACCOUNT.
*PENALTY BY LAW ON EARLY WITHDRAWAL

A Helping Hand

Shirley McDowell, YMCA leader, assists Christopher Peck over some gymnastic exercises in preparation for open house programs planned for Saturday at the new Andover-North Andover Y facility on Haverhill Street.

YMCA Open House Saturday

The new Andover-North Andover YMCA building, 165 Haverhill St., Andover, will be the scene of an Open House program on Saturday of this week, May 22, 6-9 p.m. The general public is invited to attend any or all segments of the program planned, as well as members, parents and friends of members.

Guided tours will be available throughout the three hour period and demonstrations and exhibitions will be scheduled at short intervals, providing samplings of activities being conducted for over 4,400 members of the fast growing organization. A crafts exhibit will be located in Room 4 and demonstrations of crafts skills will be demonstrated at intervals through the evening in Room 5. Refreshments will be on sale.

One of the features of the open house will be a demonstration of Swimnastics, 6:15 to 6:30 p.m. with the very active Senior Citizens group involved. Muscle toning exercises, led by Aquatic Instructors, are included in the weekly swimming program available to the older citizens.

Another highlight will be a Springboard Diving Exhibition starting at 8 p.m. Two excellent boards make basic diving instruction possible and even at this early point in the instruction program several promising divers have been developed by diving instructors G. W. (Pat) Patterson, Joseph C. Sweeney, Sr. and Tom Reider. Clown diving by "Tom and Jerry" is expected to please the younger children. Approximate starting times for program items follow: Gym - 6 p.m. Pre-School gym, 6.30 p.m. Team Sports; Soccer, 7 p.m. Pre-School Gymnastics; Team Handball, 7:30 p.m. Boys' Gymnasstics; Gym Hockey, 8 p.m. Intermediate Apparatus, Trampoline, 8:30 p.m. Grades 1-12 Apparatus; Volleyball. Physical Program Room - 6 p.m. Girls' Yoga, 7 p.m. Intermediate Floor Exercise, 7:30 p.m. Grades 1-3 Floor Exercise, 8 p.m. Grades 4-6 Floor Exercise. Program Room - 6 p.m. Ballet and Tap Dancing, 6:45 p.m Teen Ballet; 7:30 p.m. Table Tennis. Swimming Pool - 6 p.m. Lifesaving and Skin Diving, 6:15 p.m. Senior Citizens; 6:30 p.m. Pre-Schoolers, 6:45 p.m. Water Polo, 7:15 p.m. Girls' Synchronized, 8 p.m. Springboard Diving, 8:15 p.m. Competitive Swimming, 8:30 p.m Women's Synchronized.

Junior Gardeners Picnic Set

The annual picnic of the Andover Jr. Gardeners will be held Saturday, May 22. The group will meet at the Bay State Bank at 10 a.m. and return promptly at 1 p.m. Mrs. Lynn Beattie will lead a spring senses walk at Fosters Island Trail. Each child must bring a permission slip, lunch and drink.

The club was given much credit for its fine performance in the Essex Aggie Flower Show. In the artistic division the awards were as follows: Cathy O'Brien, second: Judy Anderson, Dianne Jurgen, Marianne Morrison and Meg Sturgis, Honorable Mention.

The Horticulture Division brought the following awards: first - Laura Johnson, Laurel Swan, Carlene Darby; second - Dawn Guittarr, Heather Shaw, Dawn Guittarr, Sue Beattie, Judith Anderson, Laura Johnson and Laurel Swan; third - Maureen O'Brien, Robin Reynolds, Marianne Morrison, Judith Anderson, and Heather Shaw; Honorable Mention - Rachel Ommundson, Laura Johnson, Maureen O'Brien, Heather Shaw, and Kathy O'Brien.

The flower called the "pink" is named so not for its color, but for its notched petals, as if cut with pinking shears.

Viveiros In Marine Program

Marine Private First Class Steven J. Viveiros, 20, son of Mr. and Mrs. Joseph A. Viveiros of 67 Fernview Ave., North Andover, recently completed a basic food service course at the Marine Corps Base, Camp Lejeune, N.C.

He received ten weeks of instruction on the fundamental of food preparation, meat carving, serving techniques, kitchen sanitation and related subjects.

A former student of Andover High School, he joined the Marine Corps in September 1975.

'Skip Days' Are Not Sanctioned

Andover High School does not sanction "skip days" Principal Philip wormwood announced this week.

Any student who misses school for this reason will have an unexcused absence recorded in keeping with this year's attendance policy.

UPSON'S PHARMACY
COR. LOWELL & POOR STS.
NATURAL FOOD CENTER
SHAKLEE VITAMINS
475-2590

STYLE OF THE MONTH

Permanents by MICHAEL
BEAUTY & WIG SALON
40 Main St. – 475–7072

Gallery 7
Antiques & Collectables
Prints
Custom Picture Framing
7 Post Office Ave., Andover
475-7780

SCANLON HARDWARE
ANDOVER STORE ONLY
45 MAIN STREET 475-0102
Imported Holland Bulbs

For Summer Splendor In Your Garden
SUMMER-FLOWERING
BULBS
PLANT

NOW
A glorious summer garden can be yours this year with a carnival of gaiety and brilliance that comes from planting summer-flowering Dutch bulbs. Our new stock is here now and this is the time to get them in your flower beds.
Dahlias
Begonias
Gladiolus
Lilies
Anemone

COMMERCIAL RESIDENTIAL
ANDOVER House of Carpets Inc.
Professional Rug Service
– ON LOCATION RUG CLEANING
• RUG BINDING • RUG REPAIRING
• RUG PADDING
CUSTOM WALL-TO-WALL INSTALLATIONS
A CALL WILL BRING OUR MOBILE CARPET GALLERY TO YOUR DOOR
475-2911
OPEN: MON., WED., SAT. 9-5:30 • TUES. THURS. FRI. 9-9
SHAWSHEEN PLAZA
NORTH MAIN ST., ANDOVER

SPECIMEN TREES
"Fits all Size Yards"
372-4780
GRAY & COLE NURSERY
Ward Hill, Haverhill
½ Mile North of Western Electric

Andover Wilderne

Five youths from the gr Lawrence community wi employed as counselors summer by Killin Wilderness Trail Ca Killington Adventure '7 backpacking and mountaine

Weekend At Camp Fatima Is Planned

The youth of St. Rob Parish will participate in a & R weekend at beautiful Fatima, Gilmanton Iron W N.H. on June 4, 5 and 6. All parishioners from ninth through college are invit join Rev. Jon Martin for tw a half days of Recrea Relaxation and Religious cussions.

Camp Fatima offers mar tivities - tennis, volleyball, ming, basketball, badmi campfires, etc. These, com with friendship, fun and should result in an intere and rewarding weekend everyone.

For further information reservations contact Mrs. Skinder.

CALL 475-1943 FOR OUR AD TAKER

B

Join in our
making you
earn a supe
three offices
We still ha
ing such pat
ride, Washin
as well as hi
your own cr
From tim
will be on ha
August 15,
of notewort

Andover Youths In Wilderness Program

Five youths from the greater Lawrence community will be employed as counselors this summer by Killington Wilderness Trail Camp's Killington Adventure '76, a backpacking and mountaineering program for teenage boys and girls.

Sponsored by Killington Resort in Central Vermont, the Wilderness Trail Camp is in its fifth season of operation and has had area youths as the backbone of its staff since its beginning.

Returning for his fifth season as head guide will be Gary Lybrand, son of Mr. and Mrs. George Lybrand of Shawsheen Road, Andover. Gary has just graduated from Tufts where he specialized in environmental engineering. At Killington Gary will supervise all mountain related activities at the camp.

His sister, Heather, will supervise a group of teenagers on nine-day backpacks into wilderness areas of the Northeast. In her fourth season at the resort, Heather is a student at the University of Massachusetts.

Bob Abugov, son of Dr. and Mrs. Sherbourne Street, Andover, will serve as trail supervisor. He is currently studying biology at the University of Massachusetts and will receive his Bachelor of Science degree there this spring.

Working as trip leaders also will Joyce Abugov, Bob's sister, and Richard Hoffman, son of Mr. and Mrs. Marting Hoffman of Jane Road in Methuen. Joyce is also a U of Mass student and Rich is studying physical education at George Washington University in Washington, D.C.

Killington Wilderness Trail Camp provides challenging backpacking and mountaineering experiences for teenage boys and girls into wilderness areas in Vermont's Green Mountains on the Long Trail, in the Adirondack Mountains of New York, and in the Pemigewasset Wilderness and Presidential Range of New Hampshire's White Mountains.

The two and three-week teenage programs begin with four days of training at the base area at Killington Resort and then continue with days of backpacking through some of the Northeast's finest mountain scenery.

Specialties of the program are leave-no-trace camping, rock climbing, natural history studies, and group living and travel in the out-of-doors.

The teenage programs begin June 26 and end August 28. Similar one-week programs are also open to adults.

Weekend At Camp Fatima Is Planned

The youth of St. Robert's Parish will participate in a R, R & R weekend at beautiful Camp Fatima, Gilmanton Iron Works, N.H. on June 4, 5 and 6. All young parishioners from ninth grade through college are invited to join Rev. Jon Martin for two and a half days of Recreation, Relaxation and Religious discussions.

Camp Fatima offers many activities - tennis, volleyball, swimming, basketball, badminton, campfires, etc. These, combined with friendship, fun and faith should result in an interesting and rewarding weekend for everyone.

For further information and reservations contact Mrs. Ralph Skinder.

CALL 475-1943 FOR OUR AD TAKER

Antiques Show & Sale

IN THE NEW, MAGNIFICENT

75 SELECTED EXHIBITORS **Sheraton Inn**

242 Sheraton Road, Interstate 495, Exit 16 & Rte. 111

BOXBOROUGH, MASSACHUSETTS 25 MINUTES FROM ANDOVER

NEXT SATURDAY MAY 22 • 12 NOON to 10 P.M.
SUNDAY 23 • 10 A.M. to 6

ALL EXHIBITS FOR SALE ★ ALL QUALITY MERCHANDISE

Cocktail Lounge — Coffee Shop — Dining Facilities — Ample Free Parking

SPECIAL: Collection of Romanian Kelims rugs acquired from the original collector who personally purchased these hand-woven Kelims directly from peasant weavers in the markets of Bucharest; French, Victorian and American Furniture, Primitives, Rugs, Urns, Jardinieres, Antique Jewelry, Cloisonne, Boxes, Enamels, Clock sets, Candelabra, Hand Painted China, Bronzes, Statuary, Pedestals, Books, Periodicals, Figurines, Quilts, Dresden, Brass, Memorabilia, Rarities, Dedham Pottery, Miniatures, Art Glass, Cameo Glass, Pewter, Copper, Silver, Cut and Engraved Glass, Paintings, Prints, Coins, Toys, Dolls, Collectibles, Lamps, Bisques, Royal Worcester, Meissen, Tiffany, Porcelains, Jade, Objects d'Art, Orientals, Rose Medallion, Celadon, Paperweights, Steins, Rockwood Vases, 100,000 OTHER ITEMS WORTH A MILLION DOLLARS!

ADMISSION $1.50, WITH DISCOUNT TICKET OR THIS NEWSPAPER ADVERTISEMENT, $1.25

CHILDREN UNDER 12, ACCOMPANIED WITH PARENTS, ADMITTED FREE

616A HAMMOND STREET, CHESTNUT HILL, MASSACHUSETTS 02167

TELEPHONES 617-469-0064; 617-566-9669

Sonia Paine, MANAGER

You can still enter our Bicentennial crewel contest.

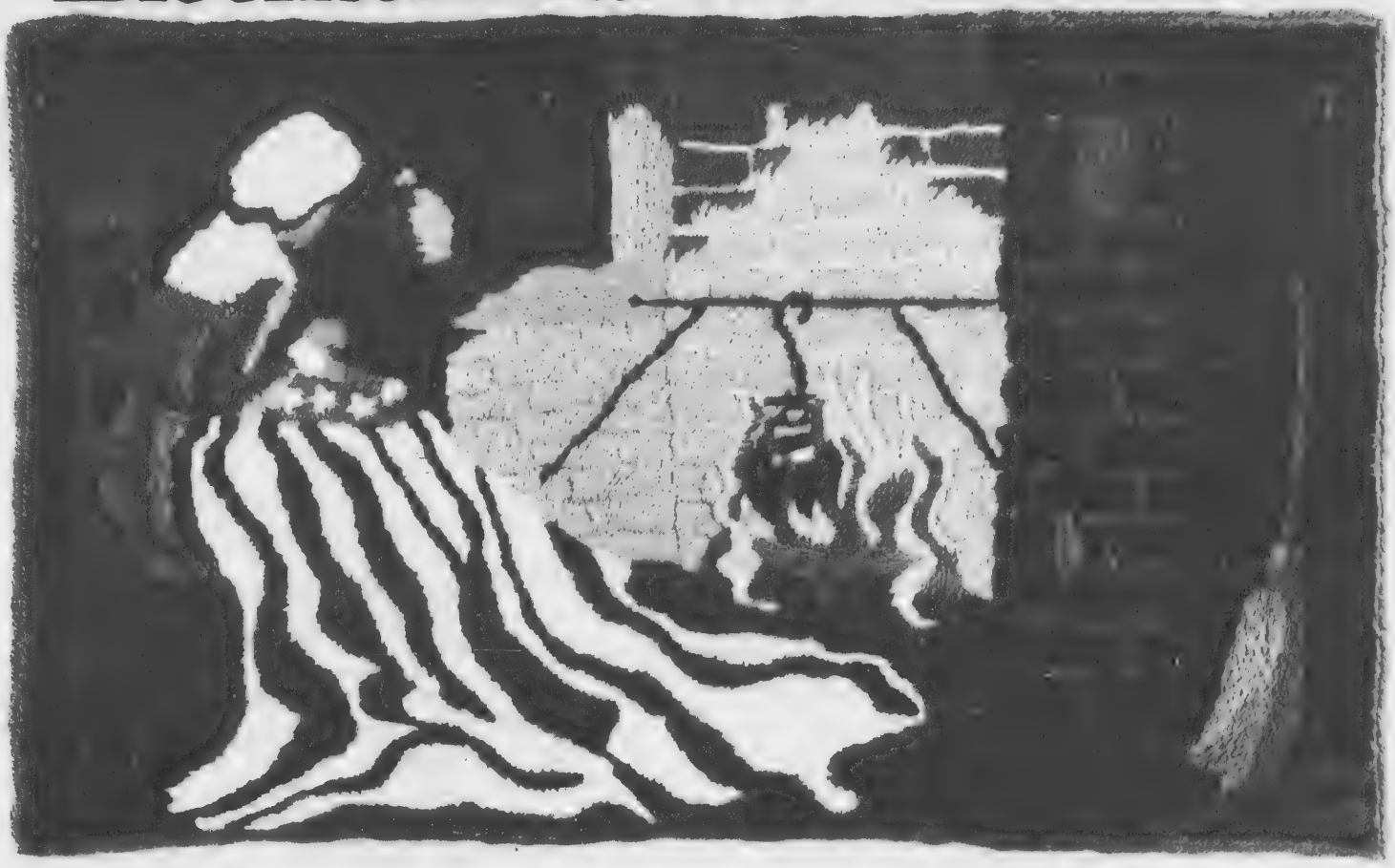

Join in our celebration of America's 200th birthday by making your own Bicentennial souvenir. You may even earn a super prize by doing it. Just come into any of our three offices and register.

We still have kits available, for a nominal charge, featuring such patriotic designs as Betsy Ross, Paul Revere's ride, Washington at Valley Forge and the Minutemen, as well as historic Andover houses. Or you can make up your own crewel design with a Bicentennial theme.

From time to time during the summer, instructors will be on hand to help you with your work. Beginning August 15, we'll put all entries on display so a panel of noteworthy judges can pick the winners in two categories: Packaged Kits (ours or others) and Original Designs.

Size limits are from 9" x 12" for the smallest size to 18" x 24" for the largest.

In each category, First Prize is $25.00; second prize is a choice of Erica Wilson's "Needleplay" or "Embroidery Book." So start sewing for fun and profit right now. Whether you're new to needlework or an experienced crewel craftswoman, you could sew up a prize to remember this summer.

Andover Bank
Checking. Savings. Loans. Revolving Credit. Savings Bank Life Insurance.

ANDOVER SAVINGS BANK. ANDOVER, 61 MAIN STREET. NORTH ANDOVER, 108 MAIN STREET. METHUEN, 547 BROADWAY.

Ruthers Split Pre-Season Title

By Rick Harrison

The Andover Babe Ruth baseball team split a pair of pre-regular season games last weekend, slipping past South Lawrence West 6-3 and dropping a tight 4-3 decision to pitching-rich Tower hill.

The victory over SLW at the Playstead featured another outstanding pitching performance by righthander Steve Serley.

Serley worked seven innings of shutout ball, permitting only two singles, walking three and striking out five. He has now toiled 11 innings during the pre-season without allowing an earned run.

SLW's only threat against Serley occurred in the first inning on a walk, stolen base and two-out single by Don Nolet. However, Andover rightfielder Bob Patterson fielded the hit and gunned a perfect throw to catcher Brian Kelly who tagged the runner sliding home.

Serley later retired seven straight and 14-of-15 at one stretch; and after the second inning only one SLW player reached base (error).

Andover took a 2-0 lead in the first inning against SLW starter Steve kurek, who later settled down nicely.

Chuck Souter opened with a line single to leftfield, and he scored when Dave Farrell belted a long RBI double. Farrell was cut down trying to stretch the hit to a triple, but successive singles by Dan Grams, Steve Serley and Bill Stahley loaded the bases.

A walk to Dave Birnbach forced home the second run, but that was all as Serley was erased at the plate on Brian Kelly's infield grounder and the next batter fanned.

Andover made it 3-0 in the third when Bill Stahley lashed a single to leftfield, stole second, took third on a passed ball and scored on a wild pitch.

The locals wrapped up their offense with three runs in the fourth. Joe Cammarata led with a single, Lary Larrabee walked and Chuck Souter also walked to load the bases. Dave Farrell followed with a dying-swan bloop single to centerfield for two runs, and the final tally came on Steve Serley's sacrifice fly to leftfield.

South Lawrence West struck for its only three runs when the game was extended to an eighth inning.

Bob Patterson, a 13-year-old making his debut on the large diamond, pitched creditably but put himself into hot water with three walks. Steve Kurek laced a two-run single, and the third tally came on a fielder's choice grounder. Patterson struck out one.

Farrell ws 3-for-4 and Stahley 2-for-2 to pace Andover's nine-hit attack.

The defensive play of the game was by Andover third baseman Dan Grams, who snagged a soft liner in the webbing of his glove while running full speed away from the plate in foul territory.

Dave Birnbach
. . . 3 strong innings

Lary Larrabee
. . . drills RBI single

Tower Hill, 4-3

Tower hill, possessing six starting pitchers of almost equal ability, threw five of them at Andover and managed a come-from-behind 4-3 victory over the locals at Mount Vernon Park.

Andover played without the services of Steve Serley and Bill Stahley (ear infection), while Tower Hill was minus pitcher - - third baseman Luis Martinez.

Dave Birnbach worked three strong innings on the mound for the locals, allowing scratch singles to the first two batters that led to an unearned run. He walked one and fanned three during his stint.

TH took a 1-0 edge in the bottom of the first inning on the two singles and a passed ball.

Tower Hill made it 2-zip in the fourth, reaching Andover second pitcher Chuck Souter for a run when Joe Baillargeon singled, took second on an error and scored when Mike Pacheco singled.

Andover, after threats went by the boards in both the first and fourth stanzas, grabbed a 3-2 lead in the fifth.

Dave Birnbach led with a single, and consecutive walks to Chuck Souter and Dan Grams loaded the bases. A passed ball accounted for the first run, Brian Kelly's infield out tied it 2-2, and then Lary Larrabee stroked a sharp RBI single to leftfield putting Andover on top.

Tower Hill came back for the winning runs in the bottom of the fifth against Souter. A pair of walks set the table for Baillargeon, who clouted a long two-out, two-run double to left-centerfield.

Andover lost a big chance to break on top in the first inning. Dave Farrell led with a single, and back-to-back walks to Souter and Grams loaded the bases with one out. However, Clark Garon wiggled out of the predicament when the next two batters popped out to the infield.

The locals also put runners at second and thrid with two down in the fourth, but a strikeout halted that bid.

Tower Hill filled the bases against third pitcher Dave Farrell in the seventh, but a soft liner to centerfielder Dave Birnbach killed that threat.

A pair of 13-year-old players turned in steady performances for Andover, as Wayne Merola lashed a clean single to centerfield and Bob Heidt played a flawless defensive game at first base which included a fine one-handed grab of a twisting foul pop-up.

Schedule

Andover will host North Lawrence for a pre-season game this Saturday at 1 p.m. at the Playstead, and there is also the possibility of a night game in Lowell against the first-place Lowell Babe Ruth League Cubs this weekend.

The following weekend, May 30, Andover is slated to open the regular season against defending champ North Andover at the Playstead.

The complete Andover schedule: May 30 - North Andover (1:30, Playstead). June 1 - at Methuen (6 p.m., Pelham St.); June 2 - at Prospect Hill (6, O'Connell); June 6 - North Lawrence (6, Playstead); June 9 - at South Lawrence West (6, Mt. Vernon); June 10 - South Lawrence East (6, Playstead); June 15 - at Tower Hill (6, Mt. Vernon); June 16 - at North Andover (6, Grogan's); June 17 - Methuen (6, Playstead); June 21 - Prospect Hill (6, Playystead); June 21 - Prospect Hill (6, Playstead); June 22 - South Lawrence West (6, Playstead); June 23 - at South Lawrence East (6, Stadium); June 29 - at North Lawrence (6, Hay-Schofield); June 30 - Tower Hill (6, Playstead).

July 1 - North Andover (6, Playstead); July 6 - at Prospect hill (6, Stadium); July 7 - at South Lawrence West (6, Mt. Vernon); July 8 - at Methuen (6, Pelham St.); July 12 - at Tower Hill (6, Mt. Vernon); July 14 - North Lawrence (6, Playstead); July 15 - South Lawrence East (6, Playstead).

Cousteau Films To Be Shown

A series of Jacques Cousteau films will be shown at the Stevens Memorial Library, North Andover. The films to be shown Saturdays at 2 in the children's room will be: "Lake Titicac", May 22; "Sunken Treasure", May 29; "Seals", June 5; and "Sharks", June 12.

TEXACO
CYR OIL CO.
100 WATER STREET
LAWRENCE
683-2775

At Samra's
We Specialize in Draperies, Slipcovers and Upholstery
Draperies and cornices are custom made and expertly installed. Slipcovers are cut & pinfitted in your home. Delivered & fitted when ready. Upholstery equal to none. Pick up and delivery always available. We feature a complete line of fabrics from the country's leading mills. Why not call and discuss your needs with our decorator.
RESIDENTIAL OR COMMERCIAL
ED SAMRA'S
111 So. Broadway, Lawrence
688-1231 or 685-4292

ROBY MEIER
Your Headquarters for
SCHWINN BICYCLES
56 Berkeley St., Cor. of Jackson
Tel. 686-4743
Hrs. Mon., Thurs., Sat. 8:30-5:30, Tues., Fri., 8:30-9, WED. 8:30-Noon

Valentine Realtors
Home Is Where The Heart Is
3 MAIN ST., ANDOVER
470-0707

California Cobblers
SPECTRUM!
IN HIGH GEAR FOR SPRING! California Cobblers "Hi-Time will keep you stepping lively this Spring. Soft, supple leather is styled into a breezy sandal.

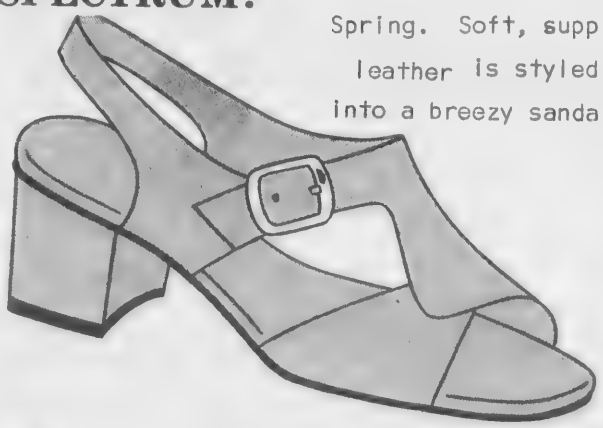

REINHOLD'S
Shoes For The Entire Family
13 MAIN ST. ANDOVER 475-0078

QuakerMaid
a TAPPAN division · Serving the heart of the home
Introduces
PATRIOT PINE CABINETS

Cabinets with that old country kitchen look.
See the Patriot Pine features:
Exclusive Early American Patriot door style • Exclusive authentic brass hardware • New high lustre finish standard • All the famous Quaker Maid construction features • Special introductory price
Twenty-five years of fine craftsmanship have gone into our Patriot Pine cabinets and it shows.
Andover Kitchen Center
77 Main Street Andover, Mass.
Hours: Mon. Wed. thru Sat. 9:00-5:00; Tues. & Fri. 9:00-9:00

Red So

By Rick Harrison

After losing its first two
of the season, the de
Town Champion Red So
pleted a short climb bac
top of the American Leag
dings by winning five
contests to highlight rec
dover Little League actio

The Sox wrestle
leadership from the Twi
Monday night, blanking t
3-0 to take a half-game
the tight race for the A
half championship.

The Red Sox are n
overall, while the Twins
with a protested game
the Tigers yet to be finis

In the National Leag
Cardinals (5-0) and de
champion Giants (5-1) w
a scant half-game apart
their showdown game las
after TOWNSMAN press

That particular game
a long way towards sett
first-half title winner in

American
Red Sox, 3-0

Winning pitcher Jeff
fashioned a clutch th
shutout in the Red Sox's
victory over the Twins,
out five and walking only

Glen Obermeier was g
a hard-luck loser, limit
Sox to one hit, whiffing
issuing eight walks.

Jeff Demers belted a
for the Red Sox, whil
Kelley walked twice and
two of the victors' three

Defensively Dick Kelle
ed five chances flawle
centerfield for five putout
leftfielder Tim Madden a
baseman Jay Madden als
ed.

The lone Twins' safeti
singles by Glen Obermeie
Fredette and Steve G
Fredette played well at
base, also.

The leaders netted the
necessary in the first inn
then added a brace of in
markers in the third.

American
White Sox, 7-

Richard Grimm scatte
hits and fanned seven,
the White Sox to an upset
tory over the Twins who
defeated.

Jeff Lindquist belted a
double in the fifth innin
break the game open, wh
bie Ratelle added two saf
the Sox.

Tim Corkery, who ha
nated between second b
shortstop in the field, c
to spark the Sox defense
game.

Both Jeff Bruk and An
tried unsuccessfully to st
White Sox attack as
hurlers. At the plate, B
Jon Cohen spiked double
Trombly was a defensiv
dout in centerfield for the

Yankees, 5-1

Lawrence Tower Hill
Don Minor tossed a m
three-hitter, striking out
the way, as the Yankee
into the win column by tr
the White Sox, 5-1.

Hardhitting lefty swing
Johnson lashed a dou
single for the Yanks, wh
Joiner slammed a tw
and key singles were con
by Robbie Slayton, Denn

PIZZ
DELICIOUS
16 INCHES
ALL
MUSHROOM,
FABULO
Roast Beef • Steak •
Variety Plates
Open Daily 11 a.m. to
394 Broadwa
5 Minut

Red Sox Climb Back To Top

By Rick Harrison

After losing its first two games of the season, the defending Town Champion Red Sox completed a short climb back to the top of the American League standings by winning five straight contests to highlight recent Andover Little League action.

The Sox wrestled the leadership from the Twins last Monday night, blanking that club 3-0 to take a half-game edge in the tight race for the AL first-half championship.

The Red Sox are now 5-2 overall, while the Twins are 4-2 with a protested game against the Tigers yet to be finished.

In the National League, the Cardinals (5-0) and defending champion Giants (5-1) were also a scant half-game apart entering their showdown game last night, after TOWNSMAN presstime.

That particular game could go a long way towards settling the first-half title winner in the NL.

American
Red Sox, 3-0

Winning pitcher Jeff Demers fashioned a clutch three-hit shutout in the Red Sox's key 3-0 victory over the Twins, striking out five and walking only one.

Glen Obermeier was genuinely a hard-luck loser, limiting the Sox to one hit, whiffing eight but issuing eight walks.

Jeff Demers belted a double for the Red Sox, while Dick Kelley walked twice and scored two of the victors' three runs.

Defensively Dick Kelley handled five chances flawlessly in centerfield for five putouts, while leftfielder Tim Madden and third baseman Jay Madden also excelled.

The lone Twins' safeties were singles by Glen Obermeier, Dave Fredette and Steve Guschov. Fredette played well at second base, also.

The leaders netted the only run necessary in the first inning, but then added a brace of insurance markers in the third.

American
White Sox, 7-2

Richard Grimm scattered four hits and fanned seven, pitching the White Sox to an upset 7-2 victory over the Twins who were undefeated.

Jeff Lindquist belted a two-run double in the fifth inning tohelp break the game open, while Robbie Ratelle added two safeties for the Sox.

Tim Corkery, who has alternated between second base and shortstop in the field, continued to spark the Sox defense in this game.

Both Jeff Bruk and Andy Dion tried unsuccessfully to stifle the White Sox attack as Twins' hurlers. At the plate, Bruk and Jon Cohen spiked doubles. Sean Trombly was a defensive standout in centerfield for the Twins.

Yankees, 5-1

Lawrence Tower Hill transfer Don Minor tossed a masterful three-hitter, striking out 10 along the way, as the Yankees broke into the win column by trimming the White Sox, 5-1.

Hardhitting lefty swinger Steve Johnson lashed a double and single for the Yanks, while Glen Joiner slammed a two-bagger and key singles were contributed by Robbie Slayton, Dennis Glynn and Don Minor.

The White Sox received singles from losing chucker Mike Chiklis and Ron Lindquist.

Yankees, 11-1

The Yankees came back three days later to blast the Tigers, 11-1, as Don Minor fashioned his second straight three-hitter.

The winners salted this decision away early, erupting for three runs in the first inning and seven more in the second stanza.

John McInnis got things rolling with a three-run homer in the opening frame, which would have been enough as things turned out.

Steve Johnson continued his hot hitting with four safeties for the Yanks, while Robbie Slayton spiked three hits and singles were contributed by Glen McIntyre, Gary Forbes and Mike Romano.

Defensively Mike Redgate was a standout in rightfield.

Tigers' pitcher Matt Wells was the victim of the early bombardment, while Craig Horgan stroked a single for the Bengals.

Twins, 7-3

The Twins clung to a slim advantage over the Red Sox in the race for AL supremacy, toppling the Indians 7-3 to boost their ledger to 4-1.

Winning pitcher Glen Obermeier was tough to solve, surrendering only four hits, whiffing 14 and issuing four free passes.

Meanwhile, his teammates did all their damage early with four runs in the first inning and three more in the second.

Brent Ballard hammered a long three-run double, while Steve Guschov chipped in a two-run double for the Twins.

Once again pasture-patroller Sean Trombly was a defensive star in left-field.

The answering fire for the Indians came from Tim Lacourse, who clouted a triple and double. Losing hurler Jim MacMillan was touched for all seven Twins' markers.

First baseman Mark Haddad contributed an unassisted doubleplay for the winners, while other defensive wizards were shortstop Wilkins (when not pitching), second baseman Powers and leftfielder Pete Guschov.

The Indians' Tim Lacourse contributed two hits and one RBI, while Tim Bolduc slapped a run-scoring double. Shortstop Pat Beaudine sparkled on defense, while pitchers Jim MacMillan and Tim Bolduc had a seven-hitter.

National
Giants, 12-2

The Giants kept nipping at the undefeated Cardinals' spikes, lifting their record to 4-1 with a 12-2 romp over the Pirates.

Winning pitcher Carmen Scarpa and reliever Greg Sacco stopped the Pirates on four hits, striking out 10.

Scott Smith led the potent Giants' offense with three hits and three RBI, while Greg Sacco clubbed a pair of doubles for two RBI. Carmen Scarpa and Kurt Smith added two hits each and Rick Apgar doubled.

Defensive stalwarts were centerfielders Scott Smith and Greg Sacco.

For the Pirates, Mike White contributed one hit and played well at shortstop. Bill Caselden was the losing hurler.

Giants, 12-4

The Giants jumped their ledger to 5-1 with a 12-4 conquest of the Cubs, as Jon Pelletier hurled the first five innings and Greg Sacco cleaned up in the sixth.

Catcher Bernie Cavanaugh contributed his finest all-around effort of the season to date, starring defensively and going 4-for-4 at the plate with two RBI.

Carmen Scarpa chipped in three safeties and drove in one run, while Eric Teichert lashed two hits and was a defensive standout at first base.

Other fielding wizards for the Giants were second baseman Rick Apgar, who made two dazzling stops, and third baseman Steve Smith.

The Cubs received RBI singles from Jason Powell and Tom Glavin, while shortstop Jerry Weaver turned in several nice plays defensively.

Cardinals, 25-6

The Cardinals boosted their overall ledger to 4-1 several nights later, trouncing the Braves 25-6 at the Bancroft School.

Winning hurler Dairmaid

(Continued on Page 16)

We'll Style Your Kids, Too.

We'll give your children's hair the same expert care and attention we give yours, along with some special treats to keep them happy and smiling. Call today for an appointment. We'll be waiting for your call.

CAPILO
Hair Stylists

2 RIVERINA ROAD
SHAWSHEEN SQ.
ANDOVER
475-1639

$15% to 25% OFF ON FAMOUS LEES CARPET.

Save On Best Selling Styles During Lees "Look Alive" Carpet Fashion Show And Sale.

NOW THROUGH MAY 31 ONLY!

FREE ESTIMATES

ANDOVER House of Carpets Inc.

BUDGET PAYMENTS

BANKAMERICARD

master charge

SHAWSHEEN PLAZA
NORTH MAIN STREET • ANDOVER 475-2911
HOURS: MON., WED. & SAT: 9 to 5:30 - TUES., THURS. & FRI. 9 to 9

PIZZA by OZZIE Inc.
DELICIOUS NEW YORK STYLE PIZZA
16 INCHES WIDE - FAMILY SIZE
ALL COMBINATIONS
MUSHROOM, SAUSAGE, PEPPERONI, etc.
FABULOUS SUBS - ALL KINDS
Roast Beef • Steak • Cutlets, etc. Also Spaghetti • Hot Pastromi
Variety Plates - Chicken, Fish, Hamburger, Cutlets
Open Daily 11 a.m. to 11:30 p.m. Sun. & Hol. 3 p.m. to 11:00 p.m.
394 Broadway, Lawrence 687-1510
5 Minute Service - Call Ahead

Warrior Girls Edge Billerica

The Andover High Varsity Girls' Track team swept to victory Thursday, May 13, with a 5-point edge over Billerica. Both teams came into the meet undefeated.

Andover speared Billerica from the start, taking all three places in the javelin: Laura Rosen 98 feet, Carol Conroy, 92 feet, and Sheila Murphy, 76 feet 11 inches.

Janette Krull took first in the long jump, with her best jump of the year, 15 feet 10½ inches. Krull also gained a first in the 100 yard dash with a time of 11.9 seconds.

In the hurdles, Christy Daugherty took a clear first with a time of 11.3 seconds. Billerica had firsts in the discus, shot put, high jump, 880, 440, 220, and the mile.

Andover managed to hold its lead over Billerica by its depth, taking many seconds and thirds.

The exciting run-off between the two teams came down to the final relays. The 440 relay team of Sherry Bradner, Norma Defusco, Carolyn Collins, Christy Daugherty, topped Billerica's relay team, with a time of 53.4 seconds. The 880 medley team of Judy Mower, Susan Childs, Chris Annick, and Maggie Meyers was nipped by one tenth of a second by Billerica, making the final score 57-52, Andover's favor.

Other performances adding to Andover's winning effort were second places by Colleen Dowd (shot put), Sherry Bradner (100), Maggie Meyers (880), Judy Mower (440), and Nancy White (mile). Third places for Andover included Norma DeFusco (shot put), Jean Terry (long jump), Gail Dewhurst (880), Grace Emmert (440), Carolyn Collins (220), and Elaine Wesson (mile).

Andover has set its goal for the Merrimack Valley League Championship.

One remaining meet will be held Thursday, May 20, against Chelmsford. The League meet will be held at Andover on May 25.

Seventeen of the team members competed in the Northern Area meet, Saturday, May 15, finishing fourth overall.

Elementary Track Meet Scheduled

The Elementary Schools in Andover will be having a track meet at the Andover High School Track on Friday, June 11 at 9:15 a.m. Approximately 450 children from Grades 4, 5 and 6, boys and girls will compete in the 14-event program (five field events, seven running events, and two relays). See list enclosed.

This year's meet will also have a special competition for the handicapped children. Ribbons will be awarded.

The Andover High School Band will provide music. All spectators will be welcomed. Schools competing: Bancroft, Doherty, Sanborn, Shawsheen, South, West and St. Augustine.

Little League

(Continued from Page 15)

O'Donoghue, also 4-1, Ed L'Italien and Pat O'Donoghue led the Cards' heavy artillery with four hits apiece. Todd Pomerleau chipped in three bingles for the winners.

McGrath homered for the Braves, while Muldoon and Redding added two hits each.

Pirates, 6-4

The Pirates bounced back to edge the Mets, 64, as Dave Factor outduelled Tom Fabiani on the hill.

Minor League National Cardinals, 13-10

The Andover National Minor League Cardinals, trailing 10-9 in the fifth, rallied to score four runs and defeat the Redlegs 13-10.

Winning pitcher Dairmaid O'Donoghue, Tom Billings and Pat O'Donhue led the Cards' assault with three hits apiece.

BarryFeingold, Ralph Dellatto and D. O'Hara paced the Reds with two safeties each.

Braves, 15-14

The Braves recorded their first victory with a tight 15-14 decision over the Dodgers.

Robert Wilson notched the pitching win, and Steve Eldred was credited with a save when he retired the Dodgers 1-2-3 in the sixth inning.

Bill Becker was the defensive star for the Braves, making two fine catches in leftfield during the last inning.

Phillies, 11-1

The Phillies dumped the Giants, 11-1, as Arrigo tossed a three-hitter, Bill Dualamo ripped three safeties, and Mary Emmons was a defensive standout as she initiated a triple play.

For the Giants, losing pitcher Robichaud and Griffin hurled three innings each. Robichaud also lashed three hits.

American Orioles, 16-10

The Andover American Minor League Orioles defeated the Patriots, 16-10, as winning pitcher Todd Lockwood tossed two innings of no-hit ball in relief of Jay Carlson.

Cindy O'Shea drilled two hits for the O's, while defensively Craig Lebowitz turned in an unassisted doubleplay.

Orioles, 15-14

The Orioles were forced to go extra innings before knocking off the previously undefeated Angels, 15-14.

Craig Lebowitz was the offensive hero this time around, going 4-for-5 including a grand-slam homerun, while Dean Lockwood added two singles.

Winning hurler Todd Lockwood and Victor Paul shared the pitching chores.

Yankees, 18-17

The Yankees outlasted the White Sox, 18-17, as Paul Thoday doubled home the deciding run in the sixth inning.

Eric Fitzpatrick collected the pitching victory, striking out seven in his three innings of work.

The Yanks' offense featured three hits each by Mark Fitzpatrick and Mike Dymek.

American Standings (through last weekend)

	W-L
*Twins	4-1
Red Sox	4-2
*Tigers	2-3
White Sox	2-3
Yankees	2-3
Indians	2-4

* - protested game

Pirates, 22-8

The first-place, undefeated Andover National Minor League Pirates (6-0) remained perfect Monday night, slamming the Braves 22-8.

Andy Slade and Wayne Carver combined to pitch the victory, while the heavy hitters included Todd Lawrie, Sean O'Shea, Dana Demers and Dave Fraser.

Guiding the tough Pirates' defense were leftfielder Brian Busta, rightfielder Tim O'Shea and first baseman Kelly O'Shea.

Dodgers, 16-3

The Andover National Minor League Dodgers (2-3) received a superb three-hit pitching performance from Mark Pelletier enroute to a 16-3 win over the Redlegs Monday evening.

Mike Darwin hammered three hits, including a triple, while John Hopwood spiked three safeties and Pelletier helped himself with two doubles.

Senators, 15-11

The Andover American Minor League Senators slipped past the Angels 15-11 Monday night.

John McLellan was the offensive hero with two homeruns, including a grand-slam to break the game open when the Senators were clinging to a wafer-thin 8-7 lead.

Rick Desmarais was the winning chucker, and McLelland also starred defensively at thrid base.

Senators, 27-13

The Senators (3-1) also manhandled the Yankees 27-13 in recent AL play. Wendy Hering clouted a pair of homeruns, John McLellan unloaded a three-run blast, and Jeff Dowell notched the pitching win after holding the Yanks just two runs in his three-inning stint.

American Major Standings

	W-L
Red Sox	5-2
*Twins	4-2
*Tigers	2-3
White Sox	2-3
Yankees	2-3
Indians	2-4

* - protested game

Red Sox, 2-0

The defending champion Red Sox began their climb back into title contention with a 2-0 decision over the Indians.

The Sox pushed across both runs in the third inning, and Tom Wilkins baffled the Indians with a two-hit shurout. Wilkins (1-1) also fanned 12 batters, giving him

(Continued on Page 17)

Little League

(Continued from Page 17)

25 strikeouts in his first 12 stanzas of pitching this season.

Jim MacMillan was the tough-luck loser, limiting the Red Sox to three hits. However, the Indians' righthander was wild and walked 12 batters.

Tom Wilkins helped himself by reaching base three times on a single and two walks. He stole three bases and scored a run.

Andy Emmert and Jay Madden chipped in singles for the other Sox's safeties, while defensive standouts included first baseman Mark Haddad and third sacker Mike Coelho.

Red Sox, 11-7

The Red Sox squared their record four nights later by outlasting the Yankees, 11-7, at West Elementary.

The victors sprayed 13 hits around the field, scoring five runs in the third, four in the fifth and repeatedly beating back Yankee comeback attempts.

Andy Emmert went the distance to collect the mound victory in his first pitching assignment ever. He finished with a respectable four-hitter.

Ted Kelley powered the Sox offense with a perfect 3-for-3 performance at the plate. Included were a double, three RBI, two stolen bases and three runs scored.

Tom Powers went 3-for-4 with

LEARN TO DRIVE SAFELY
with
A & L
Auto School
Patrick Lawton, Prop.
172 So. Union St., Law.
683-0570
Driver Education Classes Start May 24

Andover Optical
EYE WEAR SPECIALIST
Prescriptions Filled - Lenses Duplicated - Repairs & Adjustments
FULL LINE OF FASHION EYEWEAR
Including Prescription & Non-Prescription
Sunglasses, Photo-Sun, Photo-Gray and Tinted Lenses
36 MAIN ST., ANDOVER Tel. 475-6084
Mon., Tues., Thurs., Fri. & Sat. 9 to 5:30 - Closed Wed.

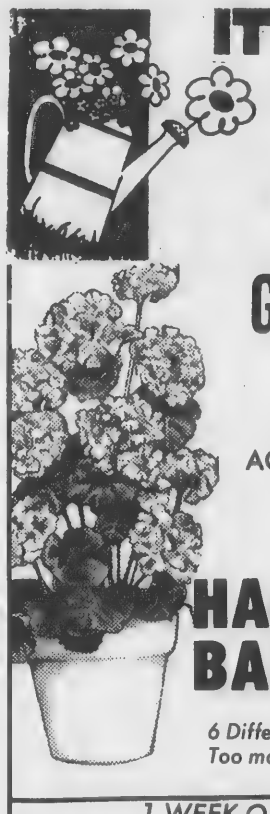
IT'S LAWN & GARDEN TIME
PLEASANT VIEW
Has Something Good for You
GERANIUMS
(4 Sizes)
VINCA VINES
PRACENA (PALMS)
AGERATUM (BLUE STUFF)
For Memorial...
Urns & Boxes
HANGING BASKETS
6 Different Sizes
Too many to name
1 WEEK ONLY SPECIAL
CLEAN WEED FREE
POTTING SOIL
...40 lb.
NO MIXING
Reg. $3.98
$3.00 bag
★ ANNUALS & PERENIALS in stock
★ VEGETABLE PLANTS
★ DWARF FRUIT TREES
BLUEBERRY-RASPBERRY-RHUBARB
★ ROSE BUSHES— TREE ROSES
HYBRID TEAS-FLORIBUNDA and CLIMBING
★ PEAT MOSS-BAGGED TOP SOIL FERTILIZER
Much, Much More at...
PLEASANT VIEW FARMS
179 River Road — West Andover
¼ mile west of Route 93
OPEN 7 DAYS 8-7

MUNICH/BAVARIA
$499 Complete per person
Twin Basis
BOSTON DEPARTURES: June 24 September 2
August 12 October 21
Includes:
- R/T Jet
- All flight reservations and tickets.
- Pre-registration at your hotel.
- Deluxe hotel accommodations at the Munich Sheraton for 7 nights.
- All transfers between airport and hotel.
- All buggage handling - no tipping necessary.
- All hotel and U. S. Transportation Taxes.
- Gala Bavarian Beerfest
- Half-day sightseeing tour of the highlights of Munich.
- A hospitality desk in your hotel.
COLPITTS TRAVEL CTR.
OF ANDOVER
21 CHESTNUT ST., ANDOVER - 475-8035

MARV'S
Window Cleaning
Windows & Storm Windows Washed
Paint Washed
Floors Washed & Waxed
FOR PROMPT SERVICE
CALL 682-6392

FO
RCA
12" diago
Black & W
12" B&W
Yours for
in a 2½ ye
cate. It ea
annually -

Little League

(Continued from Page 17)

25 strikeouts in his first 12 stanzas of pitching this season.

Jim MacMillan was the tough-luck loser, limiting the Red Sox to three hits. However, the Indians' righthander was wild and walked 12 batters.

Tom Wilkins helped himself by reaching base three times on a single and two walks. He stole three bases and scored a run.

Andy Emmert and Jay Madden chipped in singles for the other Sox's safeties, while defensive standouts included first baseman Mark Haddad and third sacker Mike Coelho.

Red Sox, 11-7

The Red Sox squared their record four nights later by outlasting the Yankees, 11-7, at West Elementary.

The victors sprayed 13 hits around the field, scoring five runs in the third, four in the fifth and repeatedly beating back Yankee comeback attempts.

Andy Emmert went the distance to collect the mound victory in his first pitching assignment ever. He finished with a respectable four-hitter.

Ted Kelley powered the Sox offense with a perfect 3-for-3 performance at the plate. Included were a double, three RBI, two stolen bases and three runs scored.

Tom Powers went 3-for-4 with a double and one RBI, Tom Wilkins was 2-for-4 with a two-bagger and two RBI, and big Mark Haddad went 2-for-3 with a double and one ribbie.

Steve Johnson enjoyed a 2-for-4 evening to propel the Yankees. He stroked a solid three-run double down the rightfield line, and chalked up four RBI altogether.

Mike Redgate contributed a run-scoring single, Glen Joiner laced a single, and Glen McIntyre was the complete-game losing hurler.

The Sox ended the game and a Yankee threat with an unusual triple play. The baseball rarity was started by second baseman Tom Powers, and it also included catcher Ted Kelley and shortstop Jeff Demers.

Red Sox, 6-3

The Red Sox jumped over the .500 mark for the first time following a 6-3 conquest of the White Sox.

Three pitchers combined for the victory, beginning with Jeff Demers who worked the first three innings. Jim Cassidy went the next 2 2/3, whiffing eight batters, but he hurled himself into a bases-loaded jam with two out in the sixth. Lefty Dick Kelley came in to register the save, striking out the only batter he faced. The mound trio pooled talents for a two-hitter.

Mike Chiklis was the losing chucker, although he had a perfect game going for three innings and closed with 11 strikeouts. The roof caved in during the fourth, however, when the Red Sox struck for a quartet of runs.

Infield hits by Tom Powers and Ted Kelley started the rally. Dick Kelley walked to load the bases, and then Tom Wilkins cleared the sacks with a three-run triple. Wilkins contiued on to score after an error during the same play.

Wilkins also ripped a run-producing single in the fifth, finishing with four RBI and two runs scored.

Mark Haddad lashed an RBI double, Jeff Demers went 1-for-2 and stole three bases, and 10-year-old Mike Coelho singled and swiped a base.

Defensive stars for the Red Sox were first baseman Mark Haddad and "hot corner" guardian Jay Madden.

Mike Chiklis and Tom Fleming had singles for the White Sox.

Red Sox, 5-2

The sizzling Red Sox made the Indians their fourth straight victim, snapping a 1-1 deadlock in the fifth by scoring three times enroute to a 5-2 triumph.

Winning pitcher Tom Wilkins (2-1) and Jeff Demers split the duties with three innings apiece, allowing three hits, whiffing five and walking 10.

Dick Kelley ignited the Sox' attack with 2-for-3, including a double, two RBI and one stolen base. Andy Emmert was 2-for-2 with one RBI and a run scored, Tom Powers went 1-for-3 with an RBI, and Wilkins was 1-for-3 with a run scored.

Subscribe to the TOWNSMAN

"Do it Yourself"

CONCRETE

We will deliver to your yard the necessary materials for a quality 12'x12' concrete patio including:

2 cubic yards sand and stone mix
10 bags portland cement
2 tons of stone for drainage
for a total of $78.75

A worthwhile project for the long holiday weekend or hire a competent local workman to do it for you.

M. O'MAHONEY Co.

6 West St. Lawrence tel. 686-6149
Open: Mon.-Fri. 7:30 to 5:00 Sat. 'til Noon

BRICK / BLOCK / SAND/ MASONRY SUPPLIES

A FREE T.V. FOR SAVING MONEY!

We at Bay State National Bank are offering three ways to get a T.V. by opening a new account. When you open one of the following savings certificate accounts, we'll give a free T.V. to a friend of your choice.*

*Members of your household excluded. Federal law prohibits the payment of a time deposit prior to maturity unless three months of interest thereon is forfeited and interest on the amount withdrawn is reduced to the passbook rate.

12" B&W RCA PORTABLE T.V.
Yours for depositing $2,500 in a 2½ year savings certificate. It earns 6% compounded annually.

15" RCA COLOR PORTABLE T.V.
Yours for depositing $6,000 in a 5 year savings certificate. It earns 6.5% compounded annually.

19" RCA COLOR T.V.
Yours for depositing $9,000 in a 3½ year savings certificate. It earns 6.5% compounded annually.

WHAT'S IMPORTANT TO YOU IS IMPORTANT TO US.

Bay State National
BANK

Member Federal Deposit Insurance Corporation Federal Reserve System

A Special Confirmation Liturgy

Special Confirmation

Most Rev. Joseph F. Ruocco, Auxiliary Bishop of Boston, assisted by Rev. Edward G. Robinson, O.S.A., pastor of St. Augustine's, anoints William Townsend during special confirmation service at St. Augustine's last Friday.

Most Rev. Joseph F. Ruocco conferred the sacrament of Confirmation on seven young adults last week end. The young adults from the Greater Lawrence area attend classes for children with special needs at St. Augustine's Andover.

The Bishop was the principal celebrant at the special liturgy on Friday, May 14. He was accompanied by Rev. Vincent Maffei, O.S.A., who acted as Master of Ceremonies for the occasion. He was also assisted by Rev. Edward G. Robinson, O.S.A., the pastor of St. Augustine's Church, who presented the candidates. Other concelebrants were Rev. John J. Lamond, O.S.A., Episcopal Vicar for the Lawrence region, Rev. Michael F. DiGregorio, O.S.A., and Rev. David J. Kelly, O.S.A.

During the ceremony the group renewed their Baptismal promises, then accompanied by an adult sponsor, went forward to be anointed by the Bishop in the presence of relatives and friends.

The newly confirmed participated in the prayers and singing of the Mass. Music was provided by 12 eighth grade children from St. Augustine's School and directed by Sister Madaline, S.N.D.

The newly confirmed are Denise Gaudet, Mary Beth Barney, William Townsend, from Andover; Steven Good, North Andover; Laura Thompson, Kevin Bourassa, Lawrence; Karl Schumaker, North Reading.

The children were prepared for Confirmation by Mrs. Regina Mynntinen assisted by Mrs. Gladys McCabe. Coordinator for the program is Mrs. Patricia Recesso.

AT THE CHURCHES

Apostolic

St, Gregory
Armenian Apostolic Church
Rev. Arshag Daghlian, Pastor
155 Main St., North Andover
SUNDAY: 9:45 a.m. Morning Prayer; 10 a.m. Badarak.

Baptist

Andover Baptist Church
Rev. Earl Robinson, Pastor
Essex St., Andover
THURSDAY: 7:15 p.m, midweek service of praise, prayer and Bible study led by the pastor.
FRIDAY: 7:30 p.m. Talent Show by our members. Free admission.
SUNDAY: 9:30 a.m. Sunday School rehearsal for Children's Day. 10:45 a.m. Morning worship with sermon by the pastor continuing the study of the book of Revelation. Nursery for children from infants through age 5 led by Mrs. Charles Lord. Junior Church for age 6 through 12 led by Mr. and Mrs. Robert Mattes.

Judson Memorial
Baptist Church, S.B.C.
Rev. Ray Allen, Pastor
North Andover
Community Center
SUNDAY: 9:30 a.m. Sunday School, all ages; 10:45 a.m. Worship, Nursery care provided; 6 p.m. Evening Worship, nursery care provided.

Bible Chapels

Andover Bible Chapel
266 Lowell St., Andover
SUNDAY: 9:15 a.m. Communion Service; 11 a.m. Morning Service and Sunday School; 7 p.m. Evening Service; Nursery available.

Fellowship Bible Chapel
Rev. Joseph Stringer
525 Turnpike St., North Andover
SUNDAY: 10:30 a.m. Worship Service.

Catholic

St. Augustine's Church
Rev. Edward Robinson, O.S.A.
Pastor
43 Essex St., Andover
SATURDAY: Masses 4 p.m. and 5:30 p.m.
SUNDAY: Masses at 8, 10, 11:15 a.m.; 12:30, 5:30 p.m.
Daily Masses: 8 a.m., 5:30 p.m.
Holy Day Masses: 7, 8, 10:30 a.m.; 5:30 and 7 p.m. Evening

(Continued on Page 19)

DRISCOLL'S
PACKAGE STORE, INC.
Joseph W. Connor, Mgr.
A Superior Selection of
WINES
FINE DOMESTICS
CHOICE IMPORTED
• LIQUORS • BEERS
BARTLET cor BARNARD ST.
ANDOVER
475-1004

TEXACO
S&H GREEN STAMPS
MORE PULLING POWER
VILLAGE ANNEX TEXACO
CYR OIL CO.
14 North Main St., Andover
QUALITY • SERVICE • SAVINGS

MOTHER GOOSE
Nursery School and Kindergarten
NOW TAKING REGISTRATIONS FOR THE FALL TERM
Morning or Afternoon Sessions
All Day Care Can Be Arranged
SUMMER PLAY SCHOOL DURING JULY AND AUGUST
Four Mornings Per Week
Plus One All Day Picnic
MRS. FLORENCE NEAL
326 SO. MAIN ST.
ANDOVER, MASS. - 475-1543

The Sensible Account
LSB'S
Free NOW Checking
• Earns 5% interest a year
• No charge for checks or their use
• No Service Charge
• Monthly statement included
ALL DEPOSITS INSURED IN FULL
LSB
LAWRENCE SAVINGS BANK
"Working For You"
Lawrence No. Andover Methuen Methuen Mall 687-1131

Old English
GRASS SEED
Economy $5.79 4 lbs.
Bare Spot $1.39 1 lb.
BLUE SEAL FEEDS & needs
32 West St., Lawrence
Tel. 686-4131
7:30-5 Mon. thru Fri.
7:30 to 12 Noon Sat.
SPECIALIZING IN
ANIMAL CARE PRODUCTS,
LAWN AND GARDEN SUPPLIES

FLOWERING
SHRUBS & TREES
372-4780
GRAY & COLE NURSERY
Ward Hill, Haverhill
½ Mile North
of Western Electric

Ordai

Marg

C

(Continued from Pa

before - 4 and 5:30 p.m
Penance: Before dail
Saturday: 3:30 - 4; 5 - 5
8.
Baptisms: Fourth S
the month. Expecting
should contact the rec
to the child's birth to r
Baptismal workshop.

St. Robert Bellarmin
Rev. William J. Fit
Pastor
Haggetts Pond Road,
SATURDAY: Mass a
SUNDAY: Masses a
and 11:30 a.m.
Confessions heard
Masses except 7:30 a.

St. Joseph's Chu
High St., Ballard
SUNDAY: Masses 9,
11:30 a.m. Confessio
before Mass. Holyda
a.m.

St. Michael's Ch
Rev. Frederick J. M
Pastor
196 Main St,, North
SATURDAY: Masse
and 7 p.m.
SUNDAY: Masses at
10:30 a.m. and 12 noon.
Daily Mass at 6:45 a
a.m.

Christian Sci

First Church of C
Scientist
278 No. Main St,, A
SUNDAY: 10:30 a.
School; nursery a
Church Services. S
lesson sermon: "

T
WE ARE TH
SERVI
• WARRANT
• OUT-OF-W
• ENERGY C
All
We also repair a
ROY
493 E

Ordained At South Church Sunday

Margaret and David S. Wright

On Sunday, May 16 Margaret Tillinghast Wright was ordained to the Christian Ministry by the Andover Association of the United Church of Christ.

The Service of Ordination and reception following were held at South Church in Andover, and attended by some 300 family, friends, clergy and South Church members.

The sermon was preached by Jane Kates, friend and classmate of the ordinand and fellow candidate for the ministry. The Rev. Dr. J. Everett Bodge, Senior Minister of South Church, led in the Prayer of Ordination and Laying On of Hands. Anthems were sung by the South Church Sanctuary Choir and the Boston Camerata, an early music ensemble with which Mrs. Wright has sung for four seasons.

Mrs. Wright received her Master of Divinity Degree from Harvard Divinity School in March and has been serving this past year as Youth Minister at the First United Methodist Church in North Andover. She is a graduate of the College of Wooster in Ohio.

Beginning July 1, Margaret will be joining her husband, the Rev. Daniel S. Wright, in serving jointly as Associate Ministers of Westmoreland Congregational Church in Washington, D.C. Mr. Wright has been the Associate Minister of South Church since 1972. A farewell reception is planned for the Wrights following the 10:30 service at South Church on Sunday, May 23.

Let's Go Bowling
at Andover Lanes
34 Park St. - 475-9706
Bowling Is Fun!
Bowling Is For Everyone!

MILLIE'S BACK!
and
We're Spring Cleaning
(and Winter and Summer)

25% To 50% Off
Long dresses • Street dresses • Pant Suits • Raincoats and Sports Wear.
All Sales Final!
the taylor shop
31 MAIN ST., ANDOVER
9:30 - 5:30 Monday thru Saturday

CHURCHES

(Continued from Page 18)

before - 4 and 5:30 p.m.

Penance: Before daily Masses. Saturday: 3:30 - 4; 5 - 5:30; 7:30 - 8.

Baptisms: Fourth Sunday of the month. Expecting parents should contact the rectory prior to the child's birth to register for Baptismal workshop.

St. Robert Bellarmine Church
Rev. William J. Fitzgerald
Pastor
Haggetts Pond Road, Andover

SATURDAY: Mass at 5 p.m.

SUNDAY: Masses at 7:30, 9 and 11:30 a.m.

Confessions heard before all Masses except 7:30 a.m.

St. Joseph's Church
High St., Ballardvale

SUNDAY: Masses 9, 10:15 and 11:30 a.m. Confessions heard before Mass. Holyday Mass 9 a.m.

St. Michael's Church
Rev. Frederick J. Minigan
Pastor
196 Main St,, North Andover

SATURDAY: Masses at 4, 5:30 and 7 p.m.

SUNDAY: Masses at 7, 8, 9:15, 10:30 a.m. and 12 noon, 5:30 p.m.

Daily Mass at 6:45 a.m. and 9 a.m.

Christian Science

First Church of Christ Scientist
278 No. Main St,, Andover

SUNDAY: 10:30 a.m. Sunday School; nursery available; Church Services. Subject of lesson sermon: "Soul And Body". Evening services every first and third Sunday at 7 p.m.

WEDNESDAY: 8 p.m. Testimony Meeting.

Congregational

Free Christian Church
Rev. Richard B. Balmforth
Pastor
31 Elm St., Andover

SUNDAY: 10:30 a.m. Worship Service - Choir Recognition Sunday. Anthems and Solos by the Choir and Special Music on the Organ and Piano. Sermon Title: "Soul Music". Nursery Care Provided. Church School. 2:30 p.m. Pilgrim Fellowship.

Episcopal

Christ Church
Rev. J. Edison Pike, Rector
25 Central St., Andover

St. Paul's Episcopal Church
390 Main St., North Andover

SUNDAY: 8 a.m. Holy Communion; 10 a.m. Family Service, Church School.

Jewish

Temple Emanuel
483 Lowell St., Lawrence
Rabbi Harry A. Roth
Cantor Irving Shuman

FRIDAY: 8:15 p.m.

SATURDAY: 9 a.m. and 10:30 a.m.

SUNDAY: 9 a.m.

Lutheran

Faith Lutheran Church
Rev. Donald B. Myrom, Pastor
360 So. Main St., Andover

SUNDAY: 9:15 a.m. Sunday School for Grades 3 through 7. Adult Forum: A look at Marriage Encounter. Nursery Provided. 10:30 a.m. The Service; Nursery provided. Sunday School: Age 4 through Grade 2. Sermon: "What It Means To Be Chosen".

(Continued on Page 28)

TIMEX
WE ARE THE FACTORY AUTHORIZED TIMEX SERVICE STATION FOR THIS AREA FOR THE FOLLOWING:
• WARRANTY REPAIRS
• OUT-OF-WARRANTY REPAIRS
• ENERGY CELLS REPLACED WHILE YOU WAIT
All work done on the premises!
We also repair all other makes of watches at a modest fee.
ROYAL JEWELRY & APPLIANCE
493 ESSEX ST., LAWRENCE

19 essex
restaurant & pub
andover, ma.
475-4411

Sunday Special
BRUNCH
10 a.m. to 2 p.m.
From $1.50
Come select from a fine complement of brunch-time favorites that include egg dishes, crepes, French toast, pancakes and, of course, a bottomless cup of coffee.
Special
12 Noon to 2
"bloody mary" $1

DINNER Special
MONDAY, TUESDAY AND WEDNESDAY
FREE
Carafe Wine
per table
All Dinners Include
Salad, potato, vegetable, hot rolls and butter
$3.95 $4.95 $5.95
• Daily Luncheons

Kathleen Cook, Andover High Art teacher, at one of the displays at the Crafts Show held Sunday at The Park in above photo. Below, Siobhan Stokley admires a hand crafted doll.

Crafts Show A Success

A lovely day!

A "first" for many of the people involved: the American Field Service and Andover Bicetennial Committee, who were the organizers, the people of Andover, who came to the show to take a "look and see", and for many of the exhibitors, who signaled this, their first venture into the show world.

Andover's first "Crafts-in-the-Park" made its debut with a promising impact. Most of the credit must go to Gary Ralph, the energetic and resourceful director of Andover Recreation Community - Schools Department, who co-sponsored and directed

(Continued on Page 21)

DOHERTY
INSURANCE
475-0260

HERVY W. CROTEAU
ANDOVER, MASS.
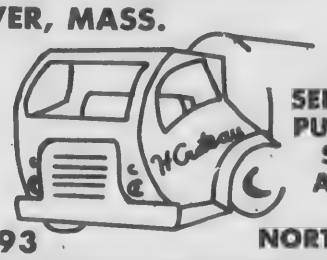
SEPTIC TANKS
PUMPED OUT
SERVING
ANDOVER
&
NORTH ANDOVER
475-2593

Andover Hockey Shop
NOW:
ALL SPORTS IN SEASON
Skate Boards - Baseball - Softball
Hockey & Tennis Team Outfits
— CHECK OUR LOW PRICES! —
Gloves - Balls - Hats - Jerseys
Bats - Rackets & Track Shoes
5 LOWELL ST., SHAWSHEEN SQ.
ANDOVER
475-7474
10-6 Mon. - Fri.
9-5 Sat.

We have plenty of
BUD & MICH
at our regular prices

6-packs - BUD
12-oz. - 1.70
16-oz. - 1.99

6-packs - MICH
12-oz. - 1.99

Cases - BUD
12-oz. - 6.19
16-oz. - 6.99

Cases - MICH
12-oz. - 6.99

Remember — our cold beer is always the same price as warm. Help yourself to your favorite brands in our walk-in BEER KEG. Over 50 different imported beers from countries around the world.

Having a beer party? We have Tappers, ¼ Kegs and ½ Kegs.

Andover Liquors
Shawsheen Plaza
Mon.-Sat. 9 AM to 9 PM

VEGETABLE PLANTS

TOMATOES
- BURPEE BIG BOYS
- ITALIAN PLUM
- CHERRY • PATIO - MANY OTHER EARLY VARIETIES

- PEPPER PLANTS • CABBAGE • BROCOLI
- CAULIFLOWER • ONIONS • LEEKS
- LETTUCE • EGG PLANT • CELERY • SQUASH
- BRUSSELL SPROUTS • CUCUMBER
- CANTALOUPES • WATERMELONS

From Our Nursery Shade Trees, Evergreens, Ground Covers, Vines and if you need help planning your landscaping come in and see us, we are professionals.

IMPATIENS • GERANIUMS • PERENNIALS
• HANGING PLANTS • ANNUALS • SHRUBS
• EVERGREENS

LAKE ST. GARDEN CENTER
37 Lake Street, Salem, N. H.
May & June Hours: Mon. thru Fri. 10-8. Sat & Sun. 10-5
Tel. 1-603-893-5858
1 Mile From Dairy Queen at the Jct. of Rtes. 28 & 111

David Friedenson take
while Jeremy Kaplan

Rebecca Robinson show
Crafts Show held Sund

Crafts Sho

(Continued from Page

the show.

Crafts-in-the-Park was
the Memorial Park and a
about 100 exhibitors; th
displayed included
fabrications, leather,
weaves and needle work,
scrimshaw, silversmithi
etc. The variety and
tiveness of the exhibi
praised by all; a well-
observer compared the
shopping the quaint, si
boutiques in some cities
San Francisco.

Andoverites, exposed
first outdoor craft show,
terested and pleased. Wh
be better than spen
beautiful Sunday af
strolling through the gr
inspecting the various cr
played?

The day was enjoyed
craftsmen and visito
promises to become an
event for the town of A
Ann

David Friedenson takes a turn at the potter's wheel during the Crafts in the Park show Sunday while Jeremy Kaplan and Alice Friedenson admire the youthful dexterity.

Butler's Pantry

THE CHEESE AND GOURMET SHOP

7 Barnard St., Andover

475-7121

Store Hours:
9:30-6:00 Mon. thru Sat.

HAVE A CHEESE FONDUE THIS WEEK

SWISS Gruyere $2.29 lb.	SWISS Emmenthal $2.29 lb.

Now that you have discovered our very fresh whole bean coffee dept., in contrast why not try some of our 50 KINDS OF FINE TEA. As an inducement, we are offering 30¢ OFF the price of all our 8 oz. loose and 50 tea bag sizes of Twining's and Jackson's teas.

Rebecca Robinson shows off one of the dolls featured during the Crafts Show held Sunday at The Park.

A CIRCLE TO REMEMBER

DIAGNOSTIC CENTER | ELECTRONIC DRIVE ON

DYNAMOMETER TESTED | WHEEL BALANCING

HENRY'S

IGNITION AND CARB. SERVICE

FRONT END & BRAKE SERVICE | GUARANTEED USED CARS

610 SO. UNION ST. TEL. 683-2894

Crafts Show

(Continued from Page 20)

the show.

Crafts-in-the-Park was held at the Memorial Park and attracted about 100 exhibitors; the crafts displayed included wood fabrications, leather, glass, weaves and needle work, pottery, scrimshaw, silversmithing, etc., etc. The variety and attractiveness of the exhibits were praised by all; a well-traveled observer compared the show to shopping the quaint, side-street boutiques in some cities, such as San Francisco.

Andoverites, exposed to their first outdoor craft show, were interested and pleased. What could be better than spending a beautiful Sunday afternoon strolling through the green and inspecting the various crafts displayed?

The day was enjoyed by all, craftsmen and visitors, and promises to become an annual event for the town of Andover.

Ann Carstein

SPECIAL PURCHASE!

HOTPOINT 18 LB. — 2 SPEED WASHER!!!

LOOK AT THESE FEATURES!!!

- 18 lb. Capacity! Not 14 lb. or 16 lb.!!!
- 3 Wash Temperature Selections!
- 4 Water Level Selections!
- Gentle Cycles: Permanent Press-Polyknit Setting. — Gentle Speed Wash & Spin!
- Normal Cycles: Heavy, Normal, or Light Soil Settings. — Normal Speed Wash & Spin.
- Fabric Softener!
- Bleach Dispenser!
- Self-Cleaning, Lint Filter!
- Heavy Duty — ½ H.P. Motor!
- Free Delivery, Free Installation, Free Removal of Old Machine!!!

$239.88

MASTER CHARGE OR CREDIT TERMS AVAILABLE!

ROYAL

JEWELRY & APPLIANCE
493 ESSEX ST.
INTOWN LAWRENCE

Scenes From Clown Town

Clockwise, beginning at left: Michael and Peter Lawler, 4 and 5-year-old brothers, hold on to each other for dear life on one of the midway rides at Saturday's Clown Town; a young equestrian enjoys the pony ride; while the older group isn't so sure about the roller coaster. Gail Harris of Andona gives a young customer a clown face; the "big show" magician kept his audience spellbound; and finally, Lance and Chad Gomes, aged 5 and 4, mug for the TOWNSMAN's camera.

The U.S. posts more than half of the world's mail each year.

Bicentennial medallions are still available at Town Hall and from Col. Edward Harris, 311 South Main Street. Order blanks for the commemorative medals have also been available this week at Town Meeting.

DARGOONIAN
FARMS & GARDEN CENTER
OPEN DAILY 9-6
32 Andover St., Andover (on the road to Ballardvale)

Hanging Baskets
12" Moss Basket Lantanas
Browallia, Petunias, Ivy
Geraniums, Fuchsias,
and Marigolds

GERANIUMS
FOR
MEMORIAL DAY

Massachusetts grown... and fresher!
FRESH
FRUITS
&
VEGETABLES

BRUNO REALTY
15 Main St., Andover
Louis M. Bruno & Catherine Bruno
Barbara A. Mitton 475-1542
Priscilla W. Russell, 475-4580
Realtors
475-9240

Middlesex Federal Saving Knows . . .
Wishing Won't Do It,
But A Savings
Account Will!
Open Wed. afternoon 'til 5
Thurs. & Fri. Nights 'til 8
Sat. 10-2
MIDDLESEX FEDERAL SAVINGS
Merrimack Valley Mall
Exit 27, Rte. 495 and 133
Andover/Tewksbury Line - 1-851-3181
We'd Like To Help

PIKE SCHOOL ART
Summer Program
Boys & Girls; 10 thru 15
ENROLL NOW
PHOTOGRAPHY - POTTERY
THEATRE - DANCE
PORTRAITURE - FILM MAKING
SCULPTURE - PAINTING
AND MORE
JULY 6 - 30
Call 475-1197 or 475-6834

GOLF
ROLLING GREEN
PAR 3
OPEN TO PUBLIC
9 HOLES • 1500 YDS
PRO SHOP • LOUNGE
475-4066
REAR OF THE MOTEL
LOWELL ST. ANDOVER

We make people happy.
FREE
BRING THIS COUPON
IN AND WE'LL GIVE
YOU 4 FREE
PLACE MATS WITH
PURCHASE OF 1 QUART
OF ICE CREAM OR ANY
DESSERT ITEM
BASKIN-ROBBINS
ICE CREAM STORE
31
METHUEN MALL
METHUEN MA.
TEL. 687-0499
©1976 BASKIN-ROBBINS ICE CREAM COMPANY

Father's Day
Gift Ideas
SPERRY TOP-SIDER

LEATHER MOC
An old favorite of sailors! Cool, breathable, hand-crafted elk tanned cowhide, dries soft. Easy on, easy off! Moccasin comfort, barefoot flexibility.
Mens & Womens
Men's Medium
Widths to 12
Women's
S.M. Widths to 10

CANVAS OXFORD
All time favorite comfort classic! Double deep heel cushion, separate non-chafe lining eases your walk, keeps feet cool, afloat or ashore.
Mens & Womens
Blue & White
Widths S & M
Mens to 13
Womens to 11
Daniel's INC.
Lawrence Inlown
Count on Us for Everything.
OPEN Tues. & Fri. Nights 'til 9 P.M.
FREE VALIDATED PARKING ALL LOTS
135-161 ESSEX STREET

Alfio Graceffa, director, leads Andover High Band during Charter Night ceremonies, one of many events participated in by the Golden Warrior band members this year.

Youngsters Worthy Of Commendation

A busy year is rapidly coming to a close for the superb group of musicians known as the Andover High School Band.

Since last fall, the Golden Warrior musicians have had a busy schedule, beginning with accompanying the state champion football team along its road to success.

There have been concerts and other events during the course of the year, all of which have required time and energies during after school hours. The band members have been willing participants in both the practice and actual events for which they have been scheduled.

As has been the case all year, the band again made personal sacrifices during the recent Bicentennial weekend here in Andover, in order to be a part of the activities.

Beginning with the charter night ceremonies, the Golden Warrior musicians continued their activity by providing the musical cadence leading the parade and its first division.

After the parade, the band proceeded to the park where it entertained for several hours.

The applause earned by the young people from the thousands who lined the parade route and those in attendance at the festivities afterward were well-deserved.

It might also be remembered that back in December, the band rushed home from the championship football team to accompany the arrival of Santa Claus in the annual Andover Christmas parade.

But that's the type of spirit exemplified by these youthful musicians under the direction of Alfio B. Graceffa, and worthy of commendation.

Stafford A. Lindsay

Stafford A. Lindsay, who died Sunday, could truly be classed as a civic leader in every sense of the description.

While he served the town as selectman for many years, this was but a small portion of the time he spent helping people, not just in Andover, but from throughout the area.

Employed as a sales representative for the L. B. Lockwood Company of Cleveland, Ohio, from which he retired in 1959, Mr. Lindsay actually devoted a lifetime to helping people.

Dr. Richard D. Lindsay said it best, when he said his father never really retired.

An ardent worker for Bon Secours Hospital, he served as president and treasurer of Bon Secours Guild and was among the hospital's greatest fund raisers and supporters.

He was also an active worker for other charitable organizations, and it can safely be said that any fund raising drive with which he was connected was virtually assured of success once "Staff" got behind it.

Child welfare was another of his personal projects and he served as a member of the American Legion Child Welfare National Committee. Also, he was affiliated with the Father Flanagan Boys Town program.

In Andover, he was among the founders of the community's first recreation program.

As a selectman for six years, he made daily visits to the town hall, not just to check on the duties of his office, but to see if there was someone he could help.

His energies were devoted to assistance, not all of which has always caught the public eye.

Probably the type of man Staff Lindsay was could best be described by an elderly woman who called this office just before he took sick in March.

A resident of the apartment complex where Mr. Lindsay resided, she had been ill and wanted us to know about this thoughtful man who would bring the paper to her door, ask if there were any errands he could do, and took care of her flowers and plants.

That's the kind of person Staff Lindsay was.

Life was always a little better for having him around.

75 Years Ago - May,

Many complaints
heard about the elect
placing old, second
along Lowell Street
certainly not a cred
the electric compa
town, and demands
made for their repla

Walter Rhodes is
week's vacation at M
During his absence,
being filled by Charl

Batters are up f
house to be built by J.
and J.H. Campion on
lot facing Whittier S

The barbers in tow
week to close on Me

For Those
Who Are

Remember - - ton
Bicentennial Dinner
sored by The Haven.
to get tickets, but for
who already have the
is 6 p.m. at West J
School. There will be
tion from The Haven.
out what time it will
nard Street. (475-3968

June 6 is the da
Rindge, N.H. trip to C
the Pines to hear th
Male Choir. Clan M
band and the Beve
Chorus. There will

Down The Years With The Townsman

75 Years Ago - May, 1901

Many complaints are being heard about the electric company placing old, second hand poles along Lowell Street. They are certainly not a credit either to the electric company or the town, and demands are being made for their replacement.

Walter Rhodes is enjoying a week's vacation at Milford, N.H. During his absence, his place is being filled by Charles H. Hill.

Batters are up for the new house to be built by J.W. Barnard and J.H. Campion on the Whittier lot facing Whittier Street.

The barbers in town voted this week to close on Memorial Day but remain open until midnight the evening before. The barbers are also considering closing at 11 p.m. on Saturday's henceforth.

The Board of Public Works has its employees busy on the extension of the sewer system on Elm Street from Summer Street to Whittier. Supt. John E. Smith is overseeing the project.

50 Years Ago - May, 1926

The subcommittee of the school board reviewing the contract for coal for the next school year has awarded the pact to the M. X. O'Mahoney Co. of Lawrence on its low bid of $5,132.

Prize winners in the annual Lincoln Prize Spelling matches were: Elizabeth Croy, fifth grade; Irene Chadwick, sixth grade; Douglass Stott, seventh grade; Arthur Jackson, eighth grade; Margaret Scott and Julie Byrne, high school.

William Simeone of High Street has finished his first year's course at the Massachusetts College of Pharmacy.

Apple trees are now in full bloom everywhere along the countryside. For those who can only go a short distance, a trip out Summer Street will afford a beautiful sight.

Mrs. Lotta Johnson, Board of Health nurse, has made her annual inspection of places about town, noting where improvements must be made and cleanliness observed. She will make another tour next week and woe betide those who have not carried out her orders.

25 Years Ago - May, 1951

James D. Doherty has been named director of recreation at a recent meeting of the Recreation Committee. He will have charge of the playground and Pomp's Pond program. Donald D. Dunn, former director at Pomp's, is on a year's leave of absence.

James Murray and Peter Caswell have been chosen Andover Delegates to Boys' State in Amherst by the Punchard faculty and Andover Post 8, American Legion.

Joseph B. Doherty, former member of the Punchard High faculty, has been superintendent of schools in East Hampton, Conn.

"Swede" Nelson will be the speaker for the final meeting of the year of the Andover Service Club on May 24 at the Andover Country Club.

Punchard wins annual Class B track meet at Lawrence Memorial Stadium.

10 Years Ago - May, 1966

Tax Collector James P. Christie named Municipal Employee of the Year during Founder's Day ceremonies.

Former School Committeeman Vincent P. Davey will seek the Democratic nomination as Representative for the 12th Essex District.

Selectman Philip K. Allen asks appointment of a committee to study and plan a five-year program of new municipal buildings for the town.

Applied Microwave Laboratory, Inc., of Wakefield, will move its headquarters to Millstream Industrial Park in Ballardvale.

Retired Air Force Col. Stephen D. Bull is appointed to fill the vacancy as director of public assitance for the town.

For Those Of Us Who Are Older

Remember - - tonight is the Bicentennial Dinner Dance sponsored by The Haven. It is too late to get tickets, but for those of you who already have them, the time is 6 p.m. at West Junior High School. There will be transportation from The Haven. Call to find out what time it will leave Barnard Street. (475-3968)

June 6 is the date of the Rindge, N.H. trip to Cathedral of the Pines to hear the Andover Male Choir. Clan MacPherson band and the Beverly Men's Chorus. There will be dinner along the way at Old Forge Restaurant. The all-inclusive cost for the trip is from $6.60 to $7.70, depending on entree chosen for dinner. Time is growing short, so stop by The Haven today for your reservation.

June 10 will find Andover's senior citizens down at Pomp's Pond for a "Day at the Park", sponsored by the Recreation and Community Schools Department. There will be games, prizes and a cook-out. Call The Haven for further details.

The Haven is sponsoring a theater party June 26 at the North Shore Music Theater in Beverly for a performance of "Shenandoah", starring John Raitt.

EXPERT
Haircutting
by MICHAEL
BEAUTY & WIG SALON
40 Main St. - 475-7072

AFARIAN ORIENTAL RUGS
WANTED
USED ORIENTAL RUGS
• Expert Repairs • Buying & Selling
• Appraisals • Cleaning
18 Waverly Rd., North Andover
688-1717 or 683-1271

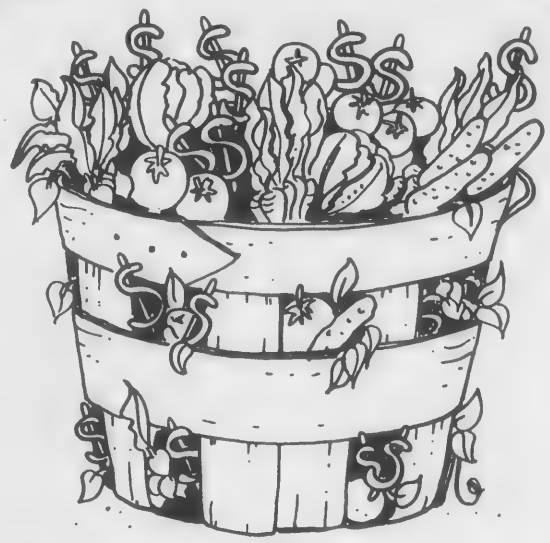

GROW MONEY BY THE BUSHEL.

Free Sunny Green Garden vegetable garden kit with your $100 deposit.
Plant $100 in an Arlington Trust savings account (NOW accounts excluded) and we'll give you The Sunny Green Garden.
It's a magical little kit, with seeds and easy to follow instructions for growing up to 80 lbs. of garden fresh tomatoes, lettuce, carrots, cucumbers and radish right in your own back yard.
You can also have a set of top quality garden tools for an additional $100 deposit. And the good thing is that while you're growing nice fresh vegetables, you'll also be growing nice fresh money.

Arlington Trust company

Arlington Trust Company is insured by the Federal Deposit Insurance Company, an agency of the United States Government.

WEEKLY SPECIAL

Mideast Maneuvering

by Jack Anderson
with Joe Spear

WASHINGTON — The United States has played a quiet, backstage role in preventing the Lebanese crisis from erupting into another Arab-Israeli war, reports my associate in the Middle East, Joe Spear.

Since the first of the year, Syria has been maneuvering behind the scenes in Lebanon, and Israel has been watching Syria's moves with great suspicion. Spear cables from Damascus that every move Syria has taken has been cleared, in a sense, with the United States and Israel.

It has worked like this: Syrian leaders would talk to the American Ambassador, Richard Murphy, in purely hypothetical American and Israeli reactions to moves they planned to take in Lebanon.

Murphy then cabled his reports to Secretary of State Henry Kissinger, who talked to Israel's Ambassador Simcha Dinitz. Then Dinitz would cable Jerusalem and get Israel's reaction to Syria's hypothetical proposals. These were communicated to Kissinger, who relayed them to Ambassador Murphy in Damascus. Then Murphy briefed the Syrians on what the Israelis could be expected to do.

It has all been extremely subtle. Syrian President Haffez Assad has never asked the United States specifically to act as an intermediary with Israel. Yet Assad, the leader of one of the most militant nations in the Middle East, has been guided by the information and advice which he obtained beforehand from the United States and, indirectly, Israel.

The Syrian-American dialogue, Spear reports, has cooled somewhat in recent weeks. The Israelis have sternly and publicly stated what they will and will not accept from Syria in the Lebanese crisis. This has deeply embarrassed Assad, who cannot appear in the eyes of his Arab brothers to be bowing to Israeli demands.

Thus, Syrian officials spoke to Spear of their "disappointment" in the United States. America has the means to keep the Israelis quiet, the Syrians said, but has refrained from using them.

In an earlier cable from North Yemen, an obscure country located near the southern tip of the Arabian peninsula, Spear reported that top officials, even in that remote corner of the world, were talking about the controversial Woodward-Bernstein book, "The Final Days," which tells the story of Richard Nixon's fall.

The Yemeni officials told Spear that they can confirm one of the book's charges. Nixon became so obsessed with Watergate, they confirmed, that he neglected other duties. Deputy Prime Minister Yahya Geghman was then North Yemen's ambassador to Washington. He tried for several months to present his credentials at the White House. But he couldn't gain an audience with the President because of Nixon's preoccupation with the Watergate scandal.

At last, in the spring of 1974, Geghman got his appointment. by a State Department protocol officer not to mention where his office was located — even if the President should ask. For the ambassador's office happened to be located in the Watergate complex.

Powerful Friend: Shortly before the House recently began consideration of the Energy Research authorization bill, lobbyists from the giant utility companies swarmed over Capitol Hill, buttonholing congressmen and cajoling their aides.

Their aim was to kill an amendment which would authorize spending $116 million for solar energy research. The utility companies, you see, oppose solar energy, which could be produced right in the homes and factories. This might put the utility companies out of business.

The congressman who is carrying the ball for the industry is Mike McCormack, D.-Wash., chairman of the House Energy Research subcommittee. At committee hearings he has been pushing the industry line.

Now, we've learned, the industry is planning to hold a fund-raising party on June 7. Guess who the honored guest will be?

It's right in their solicitation letter. The fundraiser will be sponsored by bigwigs from firms like Florida Power, Montana Power and Southern California Edison. The money will go, says the letter, to candidates who "best represent our industry's views."

And here it is: The "honored guest" will be Congressman Mike McCormack.

Easter Funny: It is against the law for a civilian to impersonate an Army officer. But it can also be dangerous for an Army man to impersonate a civilian.

In Peoria, Ill, for example, the press reported that local Army recruiters had been ordered to work on Easter Sunday. So Staff Sergeant Paul Laird decided to play a practical joke on his superior, Sergeant First Class George Lacy.

Laird called Lacy and pretended to be one of our reporters. "This is Phil Calloway," he said, "from Jack Anderson's office in Washington." Then Laird, imitating a reporter, asked some tough questions about the Easter Sunday order.

Five minutes later, Laird called back to confess that the call from Jack Anderson's office was a belated April Fool's joke. But the Army wasn't amused. An investigation was ordered. Sworn statements were taken. An army lawyer was assigned to determine whether Laird could be court-martialed.

The sergeant, too, is no longer laughing. He told our office that he was sorry about the whole thing. An Army spokesman had nothing to say, except that they are reviewing the incident. But our sources say the Army brass intends to have the last laugh by prosecuting Laird for his harmless practical joke.

Bicentennial Bombs?: A special alert has gone out to law enforcement agencies in the United States and Canada. They have been warned that terrorists will attempt to spoil both the Bicentennial celebration and the Olympic games.

The terrorists are expected to strike in July, when the Bicentennial will reach its climax in Washington and the Olympics will open in Montreal. Both events are expected to attract millions of tourists.

The FBI has succeeded in penetrating some of the terrorist groups. The terrorists refer to themselves as "fish," and they plan to hide in the sea of tourists.

Copyright, 1976, United Feature Syndicate, Inc.

Andover Recycling Schedule

May 17-21
PAPER
May 24-28
COLORED GLASS AND CANS

Traditional Openings Available

The Traditional Alternative Program beginning in September 1976 at West Elementary School has room for a few more pupils.

Parents who wish to enroll their children in this program should direct all inquiries to Mr. Frulla, principal, West Elementary School.

General enrollment will be closed Friday May 21; all interested persons are requested to contact the school before that time.

Prince Grotto Restaurant
In Lowell

In The European Tradition of Excellence
Serving
Tuesday - Friday 11-10
Saturday 5-11
Sunday 12-8

Outstanding function and meeting rooms available.
458-0621

ITALIAN FIESTA
Wed. Evenings
Sunday All Day with
ALPHONZO AND THE EUROPEANS
Strolling Musicians
In Lowell
off 3A (Lowell Connector)
at Gorham and Carter Streets

SCHOOL LUNCH MENU

Andover

May 24-28

Monday - orange juice, steamed all beef frankfurt on roll, mustard, relish, catsup, crisp french fries, chilled peaches and milk.

Tuesday - chilled fruit punch, cheeseburger on bun, catsup, french fries, whole kernel corn, jello with topping and milk.

Wednesday - baked chicken with gravy, mashed potatoes, sliced carrots, cranberry sauce, white or whole wheat bread, oatmeal cookie and milk.

Thursday - scrambled hamburg and gravy, whipped potatoes, buttered green beans, white or whole wheat bread, chilled pears and milk.

Friday - chilled orange juice, sliced cheese pizza with extra cheese, tossed chef's salad, fudge brownie and milk.

Senior Citizens

Monday - orange juice, baked imported ham, island sauce, sweet potatoes, tender green peas, rolls and butter, chilled peaches and choice of beverage.

Tuesday - chilled fruit punch, cheeseburger on bun, whole kernel corn, crisp french fries, catsup, jello with topping and choice of beverage.

Wednesday - chilled juice, golden baked chicken with gravy, mashed potatoes, sliced carrots, cranberry sauce, rolls and butter, oatmeal cookie and choice of beverage.

Thursday - chilled juice, scrambled hamburg and gravy, whipped potatoes, buttered green beans, rolls and butter, chilled pears and choice of beverage.

Friday - chilled orange juice, lobster salad roll, french fries, cole slaw, catsup, fudge brownie and choice of beverage.

There are some 5.6 million household, personal property fires every year in this country.

BLUEBERRIES & FLOWER SEEDS
372-4780
Call - Right Now!
GRAY & COLE NURSERY
Ward Hill, Haverhill
½ Mile North of Western Electric

THE MOST COLOR-FULL

The Lawrence Eagle-Tribune publishes more color news photos and more color advertising weekdays than any other daily newspaper in New England.

Lawrence Eagle-Tribune
The Best Part of Your Day

Come take a peek at what we have in store for the kids

NOW OPEN!

EDU-MART
TOYS THAT TEACH
15 BARNARD ST.
ANDOVER
475-4410
OPEN MON. - SAT. 10 to 5
Join Us For Milk And Cookies

Preparing Exhibit

Mrs. Barbara Fine places one of the collection of rare antique posters on exhibit at the Merrimack College Library.

Antique Posters On Exhibit

A Collection of Rare Antique Posters will be shown at Merrimack College Gallery in the McQuade Library on May 9 through the 23.

In the last decade of the 19th Century the creation of poster art flowered because of the development of color lithography.

Leading painters and print makers turned their talents to the poster to express themselves. These posters show the new inventions of the age.

The exhibition will display French, Belgium and American poster art. These posters are original lithographs of such famous artists as Mucha, Cheret, Grasset, DeFeure, Rhead and Penfield.

These graphics have been shown at the New York Museum of Modern Art, The Library of Congress, Hammer and Brantano Galleries.

Gets Degree At Salve Regina

Carol Marie Coady, of 89 Turnpike St., North Andover, will receive a Bachelor of Arts Degree in Sociology at graduation exercises May 23, at Salve Regina College in Newport, R.I.

Carol is among 331 students in the largest graduating class in the school's history who are expected to receive degrees at the Newport College's 26th commencement.

'Coppelia'

Tickets are still available for the Aina Jansons Ballet Academy's production of "Coppelia" scheduled May 21, at 8 p.m. at Andover East Junior High School.

The production will feature Miss Jansons and her partner, Fred Alexson of the Chicago Ballet. Soloists will be Claire Batchelder of North Reading and Lisa Griffin, Carol O'Donoghue and Catherine Kirkland of Andover.

BARK MULCH
$7.00 per yard picked up any amount. $8.50 per yard delivered 3 yard minimum.
658-6900

Marguerite Marshal: Marjorie Porters

Dresses
Sportswear
Accessories
The Village Green Dress Shop
Tel. 686-5092 2-4 Johnson St., No. Andover, Mass.
Old North Andover Center
OPEN DAILY - 10 a.m. until 5 p.m.

Start Summer Off With a
POOL

The Swimming Pool Center has designed an outstanding pool and has created a retail center to supply the finest pool products with a service center for professional pool maintenance.

pennswim®
SWIMMING POOL CENTER
670 South Union St., Law. 682-6916

Country Western Concert

A Country-Western Jamboree, featuring six bands, will be held Sunday, May 23, from 6 p.m. to midnight at the Sheraton Rolling Green Motor Inn, Andover.

Featured will be Don Comtois and singer Tina Welch.

The affair is being sponsored by the Andover Republican Town Committee.

For The Very Best
In
Shoe Repairs
SUPREME CLEANERS
Shawsheen Plaza
Daily 7 a.m.-9 p.m., Sat. 7 a.m.-6 p.m.

WHO IS "BERGE'S" OF ANDOVER?

Come To Our
Country Western Jamboree
Featuring
6 BANDS
Sunday, May 23, 1976
6 p.m. to Mid-Night
Admission $3.00

MONDAY, TUESDAY & WEDNESDAY
Michael Diamond
at the Piano
In the Jousting Lounge
Starting at 5 p.m. Cocktail Hour
Entertainment
THURSDAY, FRIDAY & SATURDAY
In The Jousting Lounge
Pilgrim's Progress
Our
Singing Waiters
and Waitresses
Dancing Between Shows
to the
Michael Diamond Trio

For Luncheons
try our
DELI PILED HIGH SANDWICHES

Sheraton-Rolling Green Motor Inn
LOWELL ST. JCT. RTES 93 & 133 - ANDOVER - 475-5400

Urdang Elected Temple President

"At the recent congregation meeting of Temple Emanuel, the following officers and board of governors were elected for the coming year: president, George Urdang; first vice-president, Atty. Gerald Lewis; second vice-president, Edward Weiner; third vice-president, Shirley Levinson; fourth vice-president, Paul Kolodny; treasurer; Arthur Heifetz; assistant treasurer, Robert Goldstein; recording secretary, Ina Coplan; financial secretary, Abe Simon; assistant financial secretary, Jerrold Winer; parliamentarian, Atty. Joel R. Labell; chairman of fiscal policy, Sumner Berenson; administrative assistants, Elaine Mandell and Rebecca Zidle.

Board - Elisabeth Cohen, Burton Coplan, Lewis Gack, Dr. Howard GArdner, Robert Goldberg, Jack Hayman, Jeffrey Queen, Melvin Slovin, Linda Tober, George Turow, Barbara Berman, Atty. Gerald Cohen, Sidney Frankel, Atty. Max Goldstein, Alan Lustig, Rita Labell, Fred Mascott, Sylvia Neistadt, Robert Sandler, Helen Wertheimer, Dr. Michael Block, Dr. Morton Green, Dr. Joseph Herskovits, Betty Landy, William Port, Dorothy Shaker, Sidney Swartz, Lee Weiner, Harold Young, Abe Zeder.

Past Presidents on Board - Atty. Maurice S. Close, Arthur Heifetz, Robert Levinson, Howard Ponty, Dr. Albert Rothseid, Benjamin Russem, Jerome Russem, Theodore Russem, Sherman Seeche, Arnold Weiner.

Standing Committees: ritual, Paul Chedekel; education, Walter Wertheimer and Joel Edelstein; building, Donald Sherman and William Maren; house, Max Nevins, Maurice Simon and Sid Soreff; special gifts, Sidney Halpert; school board, Gerald Silverman, Atty. Arthur Sobil and Lois Edelstein. Representatives from Sisterhood, Brotherhood and Temple Youth Group are also represented on the Board, Marcia Druth, president of sisterhood; Phyllis Wagman, vice-president, Sisterhood; Jeri Zeder, president of Temty.

Temple Emanuel represents approximately four hundred families in the Lawrence, Andover, North Andover, Methuen and Salem, N.H. area, and is located at 483 Lowell Street, Lawrence. Temple Emanuel maintains the Temple Emanuel Religious School and the Temple Emanuel Cemetery in Andover.

Harvey W. Wood

Christian Science Lecture

Moral courage is an absolute essential to every individual if he is to deal successfully with the problems of present-day living.

This is the theme of a Christian Science lecture to be delivered by Harvey W. Wood, C.S.B. in First Church of Christ, Scientist, 278 North Main Street, Andover, on Friday evening, May 21, 1976 at 8 o'clock. All are welcome.

Mr. Wood, a teacher and practitioner of Christian Science, is a member of The Christian Science Board of Lectureship. He has entitled his lecture "Protection Where Lions Lurk".

The lecture will make clear that the moral courage demonstrated by Christ Jesus in triumphing over every phase of evil, is available to each one of us through the understanding of man's relationship to God.

Lutheran Church Activities

Eight youths will be confirmed during the 10:30 a.m. service, Sunday at Faith Lutheran Church. The service marks the completion of two years of study with Pastor Donald B. Myrom for Karen and Guy Evans, Haverhill; Julie Perkins, North Reading; Chris Heiter, Kim and Mike Donohue, Keith Olsen and Richard LeRoy of Andover.

Following the service a coffee hour will be held in their honor.

Sunday afternoon members of the church will be joining in a Bicentennial walk on the Freedom Trail. Members will meet at the information booth on the Common at 2 p.m. for the program sponsored by the Youth Fellowship.

A car wash will be held Saturday from 10 a.m. to 3 p.m. at the church parking lot, 360 South Main St. The funds realized will be used to help provide a scholarship to send a blind girl to camp this summer. The program is being coordinated by Richard LeRoy.

Tonight at 7 p.m. the Lutheran Church Women will be having a dinner together at the church. Arrangements are being coordinated by Mrs. Patricia Myyrom, vice-president of the LCW. Election of new officers is also scheduled.

The United States produces around 200,000 pianos a year.

CHURCHES

(Continued from Page 19)

Unitarian-Universalist Church
244 Lowell St., Andover
Dr. Randolph W. Becker
Minister

SUNDAY: 10:30 a.m. Worship Service. Sermon, by Dr. Becker, "The Tyranny of the isms". Church School outing to Charles Ward Reservation. 6 p.m. About Your Sexuality, Junior High Course.

TUESDAY: 6 p.m. Men's Group Outing: Bowling at the Andover Lanes followed by dinner out.

WEDNESDAY: 9:30 a.m. Women's Centre Drop-In Discussion Group. 4:30 p.m. Sixth graders meet with Dr. Becker to prepare to take part in June 6 service. 5:30 p.m. Social Hour. 6 p.m. Open Potluck supper; everyone welcome to come, bring their own food, and share. 7 p.m. Building Committee meeting.

Unitarian Church
Rev. David M. Blanchard
190 Academy Road
North Andover

SUNDAY: 10:30 a.m. Worship Service.

United Church Of Christ

South Church
Rev. Dr. J. Everett Bodge
41 Central St., Andover

SUNDAY: 10:30 a.m. Crib Room through Grade 8. Worship Service - Rev. Daniel S. Wright will preach. 11:30 a.m. Coffee Hour. 7 p.m. Senior Pilgrim Fellowship.

West Parish Church
Rev. Otis A. Maxfield
129 Reservation Road
Andover

SUNDAY: 10:30 a.m. Morning Service of Worship and Church School. 11:30 a.m. Coffee Hour.

TUESDAY: 5:45 p.m. Jr. and Sr. High Tuesday School.

WEDNESDAY: 4 p.m. Jr. and Sr. High Bible Study Group. 7:30 p.m. Choir Rehearsal.

FRIDAY: 10 a.m. Morning study group in the church parlor.

Trinitarian Congregational Church
Rev. Herbert I. Schumm
72 Elm St., North Andover

SUNDAY: 10 a.m. Worship Service, Church School.

United Methodist

Ballard Vale United Church
(United Methodist & U.C.C.)
Rev. David A. Hollenbeck
23 Clark Road, Andover

SUNDAY: 9:30 a.m. Sunday School; 11 a.m. Morning Worship Service.

First United Methodist Church
Rev. Donald K. Coburn, Minister
Cor. Rt. 114 & 133, North Andover

SUNDAY: 9 a.m. Church School: 10:30 a.m. Worship; Nursery care: 7 p.m. High School Youth.

Births

McDONALD - - A daughter, Melissa Anne, May 11, at Melrose-Wakefield Hospital, to Mr. and Mrs. Daniel J. McDonald, 100 Red Spring Road, Andover. The mother was Donna Marie Keyser. Grandparents are Mr. and Mrs. James Keyser of North Reading and Mr. and Mrs. Joseph McDonald, 57 Sunset Rock Road, Andover.

GRAY - - A son, Michael Jon, May 14 at New England Memorial Hospital, to Mr. and Mrs. Charles Gray, 79 Summer St., Andover. The mother was Carole Nikonchuk. Grandparents are Mr. and Mrs. Michael Nikonchuk, 48 Wild Rose Drive and Mr. and Mrs. Charles Gray, 79 Summer St., Andover.

CHAREST - - A son, Robert Arthur, May 13, at Lawrence General Hospital, to Mr. and Mrs. Robert Charest, 398 North Main St., Andover. The mother was Christine Stewart.

HADLEY - - A daughter, Heather Ann, May 17, at Lawrence General Hospital, to Mr. and Mrs. Peter Hadley, 89 Burnham Road, Andover. The mother was Donna Jean Regan.

MURPHY - - A son, Jeremy, May 18, at Lawrence General Hospital, to Mr. and Mrs. Mark Murphy, 297 Lowell St., Andover. The mother was Terrylee Dustin.

MOORE - - A daughter, Meghan Kelly, May 17, at Lawrence General Hospital, to Mr. and Mrs. Donald Moore, 12 Longwood Drive, Andover. The mother was Linda Finckerworth.

Obituary...

JOYCE C. NARTIFF

A funeral Mass was offered in St. Augustine's Church Friday for Joyce C. Nartiff, 22, 94 Maple Avenue, Andover, who died May 11.

Born in Methuen, Miss Nartiff was a graduate of Andover High School and was a nurse's aide at Mary Immaculate Nursing Home in Lawrence. She attended St. Augustine's Church.

She is survived by her parents, John and Hilda (Hoyt) Nartiff, a brother, Joseph T. Nartiff of Andover; her paternal grandmother, Mrs. Margaret Nartiff of Lawrence.

Museum Seeks Teen Volunteers

Teenagers wishing to become summer volunteers at Boston's Museum of Science are invited to schedule interviews with the Volunteer Office.

The popular summer activity includes participation in Project Eye-Opener, a program of free visits for inner-city children, who are guided around the Museum in small groups by the volunteers.

Teenagers also assist in the gift shop, library and offices. Depending on their background and experience, they may also assist in other areas.

Older teenagers can be visitor guides, answering questions and stimulating interest in exhibits with stethoscopes, bones, and other props.

Volunteers must be 14 or older and be willing to serve a minimum of one day a week for four weeks.

To arrange an interview, call the museum.

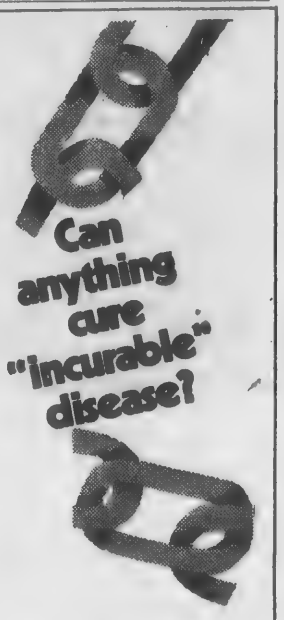

God can. And He does every day.

At our Wednesday testimony meetings, you can hear people tell how God has healed them of many kinds of sickness, of severe financial problems, and of troubled personal relationships.

Won't you come . . . this Wednesday? The Christian Scientists in your neighborhood welcome you.

CHRISTIAN SCIENCE TESTIMONY MEETINGS

WEDNESDAY EVENING at 8
First Church of Christ, Scientist
278 No. Main St., Andover
Sunday Services at 10:30 a.m.

IRVING Fisher
MEMORIAL CHAPEL
Jewish Funeral Director
SERVICES AVAILABLE EVERYWHERE
Orthodox • Conservative • Reform
LOWELL AT WARREN ST., LAWRENCE 683-2411

Lundgren Funeral Home Inc. Est. 1840
DONALD E. LUNDGREN
18 ELM STREET, ANDOVER

It's always good taste to give our very best.

And our very best is Brigham's.
For the holidays, for anytime, show your good taste by giving a good taste.
Brigham's. Our very best.

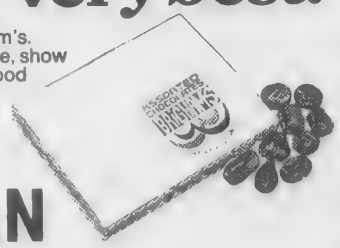

HARTIGAN PHARMACY
66 MAIN ST., ANDOVER
475-1006

Printing OF DISTINCTION
The ANDOVER TOWNSMAN
For Your Printing Needs
CALL 475-1943

Check Presente

Nin

Nine new member
ed to the board of
1976-77 at the annua
the Greater Lawren
Friends of the N
Home for Little W
Thursday, May 13 a
Club, Andover.

Director Judith M
Associate Direc
McClean of Ever
Dorchester, the N
resident home for
girls, were invited
luncheon meeting.
spoke briefly on the
the girls at Everett
members an insigh
work and some
complishments of th
A special gift was
them by the Greate
Chapter of Frien
provements to Ever
create a more ho
mosphere for girls i

Elections for the
were held and the
ficers were unanimo
to serve: president,
can Black; vice-pre

Home
mined
more
loans
Merrin

T

Sc

Check Presentation

Judith McCarthy, Director and Tricia McClean, Associate Director of Everett House, Dorchester, the N.E. Home for Little Wanderers' home for adolescent girls, look at brochure and decide on improvements to be made with funds donated to them for this purpose by the Greater Lawrence Chapter of Friends. Mrs. Lawrence Farrington, (right), president of the Greater Lawrence Chapter, made the presentation at the annual luncheon meeting.

Nine Named To Board

Nine new members were named to the board of directors for 1976-77 at the annual meeting of the Greater Lawrence Chapter of Friends of the New England Home for Little Wanderers on Thursday, May 13 at the Lanam Club, Andover.

Director Judith McCarthy and Associate Director Tricia McClean of Everett House, Dorchester, the N.E. Home's resident home for adolescent girls, were invited guests at the luncheon meeting. Ms. McClean spoke briefly on their work with the girls at Everett House, giving members an insight into their work and some of the accomplishments of the past year. A special gift was presented to them by the Greater Lawrence Chapter of Friends for improvements to Everett House to create a more homelike atmosphere for girls in residence.

Elections for the coming year were held and the following officers were unanimously elected to serve: president, Mrs. J. Duncan Black; vice-president, Mrs. Elmer Lenk; recording secretary, Mrs. Anthony Foresta; corresponding secretary, Mrs. David Worth; treasurer, Mrs. Frank Simons; assistant treasurer and membership, Mrs. John C. Hamel; ways and means coordinators, Mrs. Louis Bourbeau, Mrs. Harry Dow, III, and Mrs. Joseph A. Harrington. On behalf of the Greater Lawrence Chapter of Friends, Mrs. George L. Cady presented a gift to outgoing president, Mrs. Lawrence Farrington, in appreciation of her leadership as president for the past two years.

New board members elected were: to complete the remaining one year term of Mrs. Henry Audesse, Mrs. James Carson; to complete the remaining two year term of Mrs. George Snyder, Mrs. John Kaslow; to complete the remaining two year term of Mrs. Michael Gravalese, Mrs. Stuart Labell. Also, appointed to their first three year term: Mrs. John Cahill, Mrs. E. Haffner Fournier, Mrs. Donald C. Griffin, Mrs. Joseph Morrisson, Mrs. Robert Siggelkoe and Mrs. Joseph Sullivan.

Annual reports were read and it was noted that this past year the local chapter had donated the largest amount it has ever raised for the Home due to special fund-raising projects planned during this, its tenth anniversary year. Presentation of the check was made at the Friends Annual Meeting on May 4 at Sydney Hill Country Club, Chestnut Hill. It was announced at this meeting that Mrs. George L. Cady, past president of the Greater Lawrence Chapter of Friends, has been elected to the Board of Directors of the Friends' Boston based organization.

Climaxing this year's fund raising events for the New England Home for Little Wanderers will be a giant flea market sponsored by all North Shore chapters, on June 5 at the American Mutual Insurance grounds, Route 128 in Wakefield. The public is invited.

Sorority Officers Chosen

The Beta Mu Chapter of Beta Sigma Phi held their annual installation of officers on May 11 at the home of Claire Bradley, 33 Camden St., North Andover. Newly installed officers are: Cindi Adams, president; Judy Graves, vice-president; Jacquelyn Connor, treasurer; JoAnne Browell, corresponding secretary and Sarah Marshaman, recording secretary.

Power lawn mowers can be great time savers. However, about 50,000 people receive hospital emergency room treatment yearly for injuries associated with power lawn mowers.

MASONRY
Brick — Stone
- Patios
- Stairs
- Chimneys

Serving Andover For 25 Years
JACK LYNCH, 239 River Rd., Andover
682-9458

Home Owners: our people are determined to give you faster, more pleasant, more imaginative Home Improvement loans than any other bank in the Merrimack Valley.

TRY US.

Essex Broadway Savings Bank: 681-7500
All deposits insured in full.

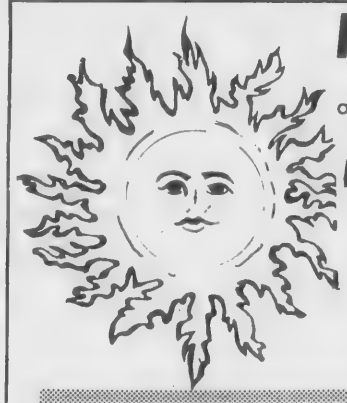

METRO COIN and STAMP SHOW
Friday and Saturday
May 21 & 22nd
directed by
AL ARAMIAN
thousands of coins and stamps to see and buy!

COMING EVENTS

MAY 29th
Methuen High School Art Show
All proceedes go to the scholarship fund.

JUNE 11th and 12th
The Corvette Car Show
Over 20 Vettes dating from the 1950's on.

JULY 7th to 10th
Annual Sidewalk Sale

JULY 12th to 17th
The Olympic Preview; Athletes from every area of sport will demonstrate.

MALL HOURS
10 A.M. 'til 9:30 P.M.
Monday thru Saturday

From Rte. 495 or Rte. 93 take Rte. 213 to Exit 3 directly to the Mall

The Fair Weather Shopping Center
72 Stores — All Enclosed
Climate Controlled
Free Parking For 4,000 Cars

METHUEN MALL

New Officers

New officers of the Newcomers Club of Andover-North Andover were installed at a recent luncheon meeting at the Lanam Club. Leading the group for the coming year will be, from left, Mrs. Jo Coombs, second vice-president; Mrs. Eunice Heilig, first vice-president; Mrs. Pat Schriftgiesser, past president; Mrs. Virginia Cascino, president and Mrs. Jan Brink.

Newcomers Install Officers

Virginia Cascino of Hackney Circle, Andover, was installed as president of the Newcomers Club of Andover - North Andover for the coming year. The installation took place at the club's annual spring luncheon at the Lanam Club on Tuesday, May 11.

The other new officers are Eunice Heilig, Landau Lane, Andover, first vice-president; Judy DiDonato, Farrwood Drive, Andover, corresponding secretary; Margaret Gillam, Holt Road, Andover, recording secretary; Mary Smith, Rutgers Road, Andover, treasurer.

The chairmen of the various committees include Julie Stratton, Athena Circle, Andover, and Gail Ensdorf, Johnson Street, North Andover, membership; Kathy Donnel, Holly Terrace, Andover, activities; Cynthia Padva, Hartford Circle, Andover, assistant activities; Marlys Mahajan, Agawam Lane, Andover, communications; Carole Gargalowitz, Delphi Circle, Andover, decorations and refreshments; Katy Kittleson, Delphi Circle, Andover, hospitality; Maureen Gill, Korinthian Way, Andover, posters; Judy Calvert, Cross Street, Andover, publicity; Arlene Jacobs, Athena Circle, Andover, reservations; Nancy Ordman, Raleigh Tavern Lane, North Andover, Assistant Treasurer; and Pat Schriftgiesser (past president), Brentwood Circle, North Andover, honorary chairman.

Membership in the Newcomers Club is open to new residents of Andover and North Andover. Anyone interested should contact Julie Stratton or Gail Ensdorf, membership chairman.

Installed In Phi Theta Kappa

Catherine Henry, daughter of Mr. and Mrs. Robert R. Henry of Elm Street, Andover, received her Phi Theta Kappa key at recent installation cermonies at Endicott College in Beverly, Massachusetts.

Miss Henry is a Freshman majoring in Education and Child Care.

Phi Theta Kappa, a national honor fraternity for two year colleges, elects its members from those students who maintain an academic average of at least eighty-nine percent for two successive terms. Phi Theta Kappa candidates are endorsed by faculty, resident advisors and other references testifying to character as well as scholastic achievement.

Spring is here . . . and so is the simplicity coiffure

An unselfconscious simplicity based on a perfect precision cut, TRAVIS perm, and highlights.

Call or stop in to consult one of our stylists for the new trend.

Open Monday thru Saturday
NOW OPEN THURSDAY & FRIDAY NIGHTS UNTIL 9 P.M.
Walk-Ins Welcome

Lydia's HAIR STYLISTS
4 PARK ST., ANDOVER
OVER HUGHES PHARMACY
Call 475-4721

Receives B.A. Degree

Beth E. Dennett, daughter of Mr. and Mrs. Philip Dennett, 20 Canterbury St., Andover received her Bachelor of Arts degree in English and French at Dickinson College during commencement exercises May 16.

WARNING!
Be sure your
FURS & CLOTH COATS
are safe in
Weiner's
COLD STORAGE VAULTS
(On the Premises)
For The Summer Months
DIAL 685-5163
OUR BONDED DRIVER WILL CALL

$AVE - $AVE - $AVE
Come In For Our
PRE-INVENTORY
20% OFF
"GIFT SALE"
TWO WEEKS ONLY!
MAY 14 thru MAY 27
HALLMARK in its ENTIRETY
FATHER'S DAY & GRADUATION CARDS
School Supplies · Magazines · Gift Wrapping · Party Goods
JOIN OUR PAPERBACK BOOK CLUB
After Purchasing 10 Paperback Books
Obtain 1 FREE Up To $4
THE TOWNE BOOK FAIR
Open Sunday 9 a.m.-6 p.m.
Mon. thru Sat. 9 a.m. to 9 p.m.
SHAWSHEEN PLAZA - ANDOVER
Tel. 475-3500

At home in Fitc
and Mrs. Peter Wa
were married Ma
Lutheran Church,
The bride is
Margaret Anne Be
of Mr. and Mrs.
Berger, 33 Lincol
groom is the so
Eunice King of Fi
Dr. Donald B.
ficiated at the
ceremony. A rec
church was followe
dinner at the Lana
Given in marr
parents, the bride
gown of off-white
with a shoulder len

Native

Fresh native a
beginning to appea
counters with a brig
and white label. It's
of the season to be i
a symbol of the sta
"Massachusetts gr
fresher!"
The purpose of t
ing program is to
growers in marketi
products and help
farmland in produ
ding to Massachuse
Agriculture Com
Frederic Winthrop,
"Out-of-state pro
Florida corn and
strawberries are
heavily with huge
budgets, yet
'Massachusetts' is
at a supermarke
stand," said Winthr

Awarde Wheelo Degrees

Three local reside
awarded Bachelor's
Degrees in early
education May 22 fro
College in Boston.
The three are Harr
123 Abbot St., Nina F
93 Wild Rose Drive, A
Tracy S. Robertson
dover St., North And
Wheelock speci
preparing stud
professionals to work
children. In the last
class, 94.6 percent of
who sought jobs fou
ment - - most in c
fields.

Bryn Mawr Graduate

Dorothea E. Rees,
Mr. and Mrs. Thom
Hidden Field, Andov
an A.B. degree cum la
sian at commenceme
held May 10 at B
College, Pennsylvani

Mr. and Mrs. Peter W. King

King - Berger

At home in Fitchburg are Mr. and Mrs. Peter Wayne King, who were married May 1 at Faith Lutheran Church, Andover.

The bride is the former Margaret Anne Berger, daughter of Mr. and Mrs. U. Sylvester Berger, 33 Lincoln Circle. The groom is the son of the late Eunice King of Fitchburg.

Dr. Donald B. Myrom officiated at the 3:30 p.m. ceremony. A reception at the church was followed by a family dinner at the Lanam Club.

Given in marriage by her parents, the bride wore an A-line gown of off-white silk pongee, with a shoulder length veil. She carried a bouquet of white roses.

Mrs. Dale Bockbrader of Port St. Lucie, Fla., attended her sister as matron of honor, wearing a yellow gown to match the bride's. She carried yellow roses and daisies.

Edward Haueisen of Fitchburg served as best man, and ushers were John Fiffy and Roy Turner of Leominster.

The new Mrs. King attended Andover High School and the Andover Institute of Business. Her husband graduated from North Middlesex Regional High School and attends Bentley College. He is employed by Carrington's Inc. of Leominster.

Native Asparagus Arriving

Fresh native asparagus is beginning to appear at produce counters with a bright new green and white label. It's the first crop of the season to be identified with a symbol of the state that reads "Massachusetts grown - - and fresher!"

The purpose of the new labeling program is to assist local growers in marketing their fresh products and help keep local farmland in production, according to Massachusetts Food and Agriculture Commissioner, Frederic Winthrop, Jr.

"Out-of-state products such as Florida corn and California strawberries are promoted heavily with huge advertising budgets, yet the word 'Massachusetts' is seldom seen at a supermarket or farm stand," said Winthrop.

"We want consumers to realize that our own fresh products are every bit as good as those imported to the state. While we can't guarantee freshness, the fact remains that many of our local products can be purchased at the store the same day they are picked at the farm," he said.

Local egg farmers have begun to use the new symbol with the words, "Massachusetts-produced". The label will also appear this summer on fresh produce such as corn, tomatoes, potatoes, strawberries, blueberries and less seasonal foods such as apples, maple syrup and honey.

"Of course we cannot promise that all local food products will be identified with 'Massachusetts-grown' program can benefit both," he added.

Awarded Wheelock Degrees

Three local residents will be awarded Bachelor's of Science Degrees in early childhood education May 22 from Wheelock College in Boston.

The three are Harriet Bolton of 123 Abbot St., Nina P. Mufson of 93 Wild Rose Drive, Andover and Tracy S. Robertson of 230 Andover St., North Andover.

Wheelock specializes in preparing students and professionals to work with young children. In the last graduating class, 94.6 percent of the students who sought jobs found employment - - most in child-related fields.

Bryn Mawr Graduate

Dorothea E. Rees, daughter of Mr. and Mrs. Thomas Rees, 6 Hidden Field, Andover received an A.B. degree cum laude in Russian at commencement exercises held May 10 at Bryn Mawr College, Pennsylvania.

The Tasters' Choice

Strawberry Devonshire Cream Pie

Pastry:
1 C flour ..... 6 T soft butter
1 T sugar ..... 1 egg yolk
Combine flour, sugar; work in butter. Add egg yolk and 1 T ice water, and work till it holds together. Chill until firm. Roll between wax paper, fit into 9" pan and chill. Bake in a preheated 375 degree oven until light brown, about 15 min.
Filling:
1 pkg. (3 oz.) cream cheese, soft ..... 1 C sugar
2 T sour cream ..... 3 T cornstarch
1-1½ quarts strawberries ..... red food color
Make pastry and cool. Combine cheese and sour cream. Spread on bottom of shell. Wash and hull strawberries, save one cup. Place strawberries point up on top of cream. Mash and sieve reserved berries, add water to make one cup. Mix sugar and corn starch. Add ½ C water and sieved berries. Cook over medium heat, stirring until mixture is clear and thickened. Then boil one minute. Stir to cool slightly and add red color. Pour over berries in shell and chill 2 hours. Garnish with whipped cream. Chill 1 hour.

Mel Jurgen's Strawberry Devonshire Cream Pie was the tasters' choice in the piebaking contest held in connection with the Bicentennial Picnic, May 9.

Mrs. Jurgen, of Summer Street, was followed by red ribbon winner, Mrs. Mildred Raymond of County Road, with her Surprise Pie. Third went to Mrs. Phyllis Roberts of Wild Rose Drive, for her Strawberry Mallow Pie.

In addition to ribbons, the three winners received Bicentennial Medallions.

The contest was sponsored by the Andona Society, with Mrs. James Hinkel and Mrs. James Collins as co-chairmen.

Judges included State Rep. Gerald Cohen, Assistant Town Manager Sheldon Cohen, and Selectmen Janet Lake and Richard Bowen. They tested a total of 17 pies for taste, appearance and texture.

The old-fashioned picnic itself was sponsored by the Andover Jaycees, following the Bicentennial Parade.

Entertainment was provided by the Andover High School Band and both the Andover Company of Militia and the 5th Massachusetts Regiment Continental Line gave demonstration drills.

Highlight for the youngfry was a watermelon eating contest. In the 2 to 4-year-old group, David Wager took first place, followed by Craig Tetreault. In the 5 to 7 group it was Robbie Carpentier and Scott Bates; 8 to 10 - Scott Stammers and Sandy McNeish, and over-10, Phillip Kirkland and Michael Burke.

Michael Coakley won the sack races in the under 5 category; Betsy White in the 6 to 9 group; Vicky Simpson, 10-year-old group; and Brian Berwell, over 10, with Adrienne Fisk taking second.

The final event was a three-legged race. Marsella and John Charles Eccles won in the under 6 category; Dawn Gay and Paul Birch in the 7 to 9 group; Vicky Simpson and Steve Buerle in the 10 to 11 group; and Mary Ellen Dill and Katy Ranag in the over-12 group.

Elected To Board

Elected to the Board of Directors of the Greater Lawrence YWCA, at the 84th annual meeting held recently, were Mrs. Arthur DeFusco, Mrs. John Fitzgerald and Mrs. Harry Kaloustian of Andover and Mrs. Bruce Davis and Mrs. David Smith from North Andover.

PEAT MOSS
AND
FERTILIZEER
372-4780
GRAY & COLE
NURSERY
Ward Hill, Haverhill
½ Mile North
of Western Electric

FISH & CHIPS "TO GO"
FRIDAYS - 11 to 6:00
ALSO FRIED CLAMS & SCALLOPS
TRY OUR FAMOUS COLE SLAW
Small - Medium & Large
RICKEY'S VARIETY STORE
53 ESSEX ST. (Next to Railroad Station) ANDOVER
FOR QUICK SERVICE JUST CALL 475-3012

Browse In Our Barn
YANKEE PINE WORKSHOP
Colonial Reproductions
East Boxford Village
Topsfield Rd.
1 Mile West of Rte. 95
Phone: 887-8161
SHOWROOM OPEN
NATURAL EDGE TABLES

6' TRESTLES
$160.00
Coffee Tables, Chairs
In Stock or
Made to Order
MAY SALE NOW IN PROGRESS
All Floor Stock 20% TO 40% OFF

You get these exclusive extras when you move by Mayflower!
*PRE-PLANNED AT NO EXTRA COST
*"AIR-RIDE" EQUIPPED VANS
*MODERN PACKING METHODS
*PALLETIZED - VAULT STORAGE
*"ACCREDITED" PERSONNEL
*FREE ESTIMATES - NO OBLIGATION
CALL 685-7111
AERO - MAYFLOWER
LONG - DISTANCE MOVING AGENCY
McLAUGHLIN MOVING & STORAGE
P. F. BEGLEY COMPANY
46 Chandler St. Lawrence, Mass.
PACKING, STORAGE - LOCAL & LONG DISTANCE MOVING

54 North Broadway, (Route 28) Salem, N.H. 03079
Quality Handcrafted Items
Dulcimers
Pewter
Paintings
Wood Carvings
Dolls
Patchwork
Crocheted and Knit
Spreads and Afghans
Indian Turquoise Jewelry
54 No. Broadway (Rte. 28)
SALEM, N. H.
Tel. 1-603-898-7432
OPEN: Wed. thru Sat. 10 a.m. to 5 p.m.
Sunday 1 to 4 p.m. Closed Mon. & Tues.

GRANADA

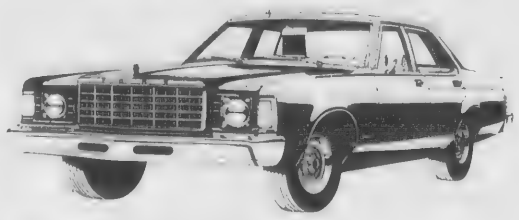

FORD

Smooth, Quiet Ride - Try it!

SHAWSHEEN MOTOR MART INC.

39 HAVERHILL ST. ANDOVER TEL. 475-0767

Your Traditionally Trustworthy Ford Dealer For Over 30 Years

Harpsichord Recital At Academy

On Sunday, May 23 at 3 p.m. in the Addison Gallery at Phillips Academy, the Music Department will present a harpsichord recital by Carolyn Skelton, a member of the Phillips Academy music faculty. She will be assisted by Lydia Whitehead, soprano; Florence Pearson, violin; Susan Lloyd, viola; and William Thomas, 'cello.

The program will include a solo cantata by Johann Weiland, a sonatina for violin and harpsichord by the contemporary composer, Walter Piston, and solo compositions for the harpsichord by Sweelinck, Kuhnau, Bohm, Couperin and Rameau.

Mrs. Skelton has a B.A. degree from Hastings College, Hastings, Nebraska and an M.M. degree from the New England Conservatory. In addition, she studied at the Academy of Music in Vienna, Austria under a Fulbright scholarship.

The Phillips Academy harpsichord, which was completed in December, 1975, was a kit designed by Frank Hubbard, who has just recently died and to whose memory this recital is dedicated. The harpsichord was completed by Lynette Tsiang (van Lennep) of Wilton, New Hampshire.

There is no admission charge and the public is invited to attend.

Homes Needed For Visitors

165 University Students from "Iron Curtain" countries will be traveling in the United States during this Bicentennial year under the auspices of the International University Foundation. The United States Government would like for these students to experience a bit of family life in the U.S.

If Andover families can provide a four-day homestay for one or more of these students from July 27 - July 31, contact the Rev. J. Lawrence Vaughan, 25 Central St., Andover.

The natives of Papua (New Guinea) follow the thrush-sized Golove, bird of paradise, as it builds a courting platform. When it scratches the earth, they clear the land for gardens. When he rakes the ground to prepare his platform, they break up the soil with pointed sticks. When he builds a border around the platform, they build palisades to keep wild boars out of their gardens. When he strews the platform with colored berries to attract the female, they plant vegetables, Massachusetts Audubon.

BEAT THE '77 PRICE INCREASE
NEW '76 OLDS
COSTS MUCH LESS!

Greater Lawrence & Andover Registration
1-1-75 to 12-30-75

OLDSMOBILE	641
BUICK	392
CADILLAC	114
PONTIAC	160
LINCOLN MERCURY	194
PLYMOUTH	264
DODGE	441
CHRYSLER	139
AMERICAN MOTORS	181

Per R. L. Polk Co.

STARFIRE
Stk. No. 12 - 4 cyl., hydramatic, power steering, wheel opening moulding, dual sport mirrors, console, full wheel discs, whitewall tires, deluxe radio, accent stripes plus dealer prep. & GM standard equipment.
List $4735
NOW $4200 Del. to you

F-85 Omega Coupe
Stk. No. 980 - 6 cyl., hydramatic, power steering, full wheel discs, whitewall radial tires, bumper rub strips, accent stripes plus dealer prep. & GM standard equipment.
Sale Price $4015 Del. to you

OMEGA COUPE
Stk. No. 1 - 6 cyl., hydramatic, power steering, full wheel discs, whitewall radial tires, bumper rub strips, accent stripes plus dealer prep. & GM standard equipment.
Sale Price $4095 Del. to you

Omega Town Sedan
Stk. No. 975 - 6 cyl., hydramatic, power steering, full wheel discs, whitewall radial tires, bumper rub strips, accent stripes plus dealer prep. & GM standard equipment.
Sale Price $4150 Del. to you

New Car Prices Include Set-Up, Undercoat, & Polish - All Cars In Stock - Immediate Delivery
Plus An Excellent Selection of Used Cars

WEST STREET MOTORS
Your OLDSMOBILE Dealer
134 West St., Lawrence — 683-8775
OPEN 'TIL 9 P.M.; SAT. 'TIL 5 P.M.

JAFFARIAN'S
NUMBER 1
TOYOTA
DEALER
312 River St., (Rte. 110 Exit 37 off 495)
HAVERHILL — 372-8551

THRIFTY RENT-A-CAR
ASK ABOUT THE
Thrifty "100" special
LESS THAN $8 A DAY & 7¢ A MILE
(CHEVROLET VEGA)
Other Cars Available
2 Railroad Ave., Andover
475-9129

FREE AIR-CONDITIONING
WITH EVERY NEW SAAB BOUGHT DURING MAY.

WE BELIEVE A COOL DRIVER IS A BETTER DRIVER.

Gene's Garage
Authorized Austin + MG + SAAB Sales & Service
265 Lowell St., Lawrence - 682-7047

Spring Air-Conditioner Service
$12.50

SERVICE AND RE-CHARGE AIR-CONDITIONER SYSTEM ON DOMESTIC CARS. FREON AND ANY NECESSARY PARTS EXTRA. No Appointment Needed.

WHITTEMORE PONTIAC Inc.
503 River St., Rte. 110 - HAVERHILL
Exit 37 Off 495 - Tel. 373-9111

When you visit our showroom, we'll tell you about Volvo, Audi, BMW, Dasher, Peugeot and Mercedes.

Because you'll find some of all of them in every Saab we build.

SAAB
It's what a car should be.

BEST
BUICK - OPEL - SAAB - GMC TRUCKS
Rte. 125 HAVERHILL - Tel. 688-3121 or 373-3882
SATURDAY SERVICE 8-5 ALL DAY
Daily Rentals From $8 Plus Mileage

CONVERT TO GAS IT COSTS LESS
FOR HEAT & HOT WATER
LAWRENCE GAS AND ELECTRIC CO.
For A Free Estimate Call 686-3000

LOOK PHOTO SERVICE, INC.
PASSPORTS
PORTRAITS
PHOTO SUPPLIES
2 ELM SQ., ANDOVER
475-1452

SUPREME CLEANERS OF ANDOVER
1 HR. DRIVE-IN SERVICE
SAME DAY SHIRT SERVICE
REPAIRS & ALTERATIONS
475-6636
Shawsheen Plaza Shopping Center

HILDA'S Hair Stylist
Franchised ESKA Salon
AMPLE HAIR STYLISTS ON DUTY FOR FAST, EXPERT SERVICE
Shawsheen Plaza - Andover
WALK-IN or CALL 475-2531

Sullivan's Furniture
Serving The Andovers For 89 Years
At 226 ESSEX ST., LAWRENCE
FREE INTERIOR DECORATING SERVICE
Bennington Pine
Free Validated Parking At Rear
Open Tues., Thurs. And Fri. Till 9
686-6157

ELM ST. AUTOMOTIVE
TEXACO
15 ELM ST. ANDOVER
475-5873
Complete Auto Repairing
FOREIGN CARS OUR SPECIALTY

DICK'S
TELEVISION & APPLIANCES
Sales & Service
• RCA • ZENITH
• WHIRLPOOL
466 Haverhill St., Lawrence
686 - 3584

HOLLER'S
GARDEN CENTER & GREEN HOUSES Inc.
Nurserymen
Garden Supplies - Fertilizers
All Varieties Of Trees & Evergreens • House Plants
Cacti • Dish Gardens
Shrubs • Perennials
Open Year Round Seven Days A Week
Call 851-2712
1609 MAIN STREET TEWKSBURY

Clark Chrysler Plymouth
688-6053 OPEN EVENING
273 So. Union St., Lawrence

PINEWOOD GARDEN
327 Main St., Rte. 28
No. Reading 664-4472
• EVERGREENS
• TREES • SHRUBS
• FLOWERS • SUPPLIES

Johnsons Flower World
107 Pleasant St., Methuen 687-4544
POTTED PLANT SPECIALISTS
• Arrangements
• Cut Flowers
• Garden Supplies
• Nursery Stock
Open 7 Days A Week 8-8

Fine Diamonds & Giftware
KOLSKY JEWELRY CO.
442 ESSEX ST., LAW. INTOWN
OPEN TUES. & FRI. TILL 9

Jack Spires Paint & Wallpaper Co.
LARGEST SELECTION OF WALLPAPER
NORTH OF BOSTON - AT DISCOUNT PRICES
• Unlimited Colors In Touraine Paints
205 So. Union St., Lawrence — 683-4371

BUSINESS PROFILES

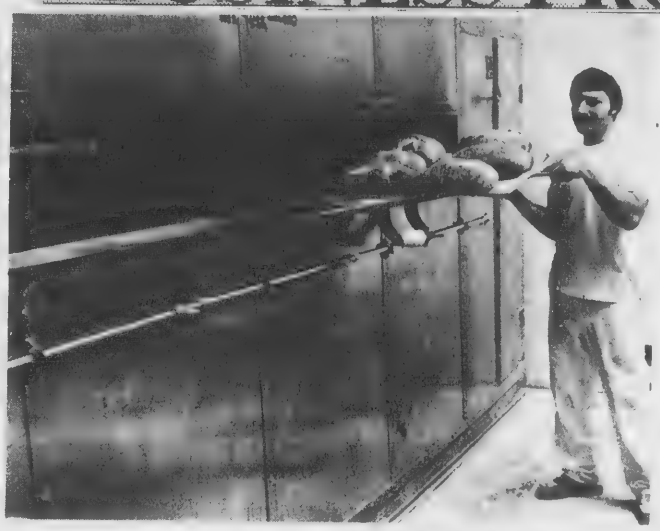

Tripoli Bakery

Home baked bread, fresh frrom the oven every hour is the specialty of Tripoli Bakery, 106 Common Street in Lawrence. Stop at Tripoli any time from 6 A.M. till 9 P.M. for fresh, crusty Italian bread or sliced loaves of white bread.

Tripoli also makes a complete line of Italian and French cookies and pastries, layer cakes, muffins, pies, birthday and anniversary cakes, and rolls in all sizes and shapes. Make summer entertaining easy by letting Tripoli do your baking for you.

Tripoli is equally well known for its pizza. During the summer months, visit Tripoli's Pizza Stand at Salisbury Beach.

Pinewood Garden

Spring planting time is here and everything you need is available at Pinewood Garden, Route 28 in North Reading. Browse among rows and rows of beautiful flowering annuals, perennials, flowering shrubs, trees, hanging plants, etc. and let their beauty be your guide.

Three acres of plants and garden supplies greet you at Pinewood Garden. Service is always friendly and courteous. They have bulbs, ground cover, seeds, lawn food, garden books, cemetery planters, houseplants, strawberry plants, fertilizer - every garden need.

Pinewood Garden, right on the North Reading/Andover line.

KENNER'S SHOE STORE
537 Broadway, Lawrence
WIDE WIDTHS TO EEEEE
For MEN, WOMEN & CHILDREN
682-1632 Convenient Parking
OPEN TUES. & FRI. NITES TIL 9

NO. ANDOVER AUTO BODY
374 OSGOOD ST. 683-6000
SEE US FOR EXPERT
AUTO BODY REPAIR & PAINTING
We Specialize In "LIKE-NEW" BODY WORK

ANDOVER GULF
65 MAIN ST. 475-9465
• COMPLETE AUTO REPAIRS
• ENGINE STEAM CLEANING
• AIR CONDITIONING

PORSCHE/AUDI
SALES & SERVICE
Porsche 914/4
Porsche 2 Litre
Porsche 911 Series
AUDI Fox
AUDI 100 LS
PARK-HEGARTY PORSCHE/AUDI, INC.
222 Lowell St., Law. 686-9743

ESSEX LAUNDROMAT
24 ESSEX ST., ANDOVER
Let Us Do Your Laundry
Wash, Dry and Fold
TRY OUR LOWER PRICES!

PET INN
BOARDING
GROOMING
685-4304
23 Jackson St. Methuen

THERESA (MANZI) AMORE
CERTIFIED HEARING AID CONSULTANT
ALL IN THE EAR HEARING AID
Free Hearing Test - House Calls Made
BAY STATE BLDG. ROOM 315
11 LAWRENCE ST., LAWRENCE
682-4730

FOR HEALTH'S SAKE!
Eat Well to Keep Well!
NATURAL FOOD & Vitamins
Rte. 114 at Rte. 495 Inter
683-7140

ANDOVER PLUMBING & HEATING CO.
211 No. Main Street - 475-5121
The Pied Pipers of Andover Lic. #6510

OUR 107th YEAR Tel. 682-6536
LORD'S
Quality Shoes since 1869
275 ESSEX ST. LAWRENCE

SUTTON TRAVEL SERVICE, Inc.
Merrimack Valley's Most Experienced Travel Agent. International and Domestic, Tours, Cruises & Resorts. Free Consultations.
1 Lowell St., Andover 475-4251
21 Lawrence St., Law. 686-9521

DALRYMPLE OIL CO., INC.
Heating and Air Conditioning Specialists
Frigidaire Appliances
See Our Spacious New Showroom
329 Jackson St., Law. 683-2455
Plenty of Free Parking

BRIGGS & STRATTON
AUTHORIZED SERVICE CENTER
ANDOVER SMALL ENGINE SERVICE
100 School St.
475-4525
Andover's Servicing Dealer

THINGS TO RENT FOR EVERY EVENT
TAYLOR RENTAL
201 N. Main St., And. 475-7550 (Behind McDonalds)
HOME INDUSTRY CONTRACTORS

Radio Shack
OF NORTH ANDOVER
Specializing In
Audio Equipment Sales & TV And Audio Repairs
Call The Specialists
687-1880 Rte. 114

SEE OUR WONDERFUL WORLD OF LIGHTING:
• KYANIZE PAINT
• LIGHTING FIXTURES
• ARTIST'S SUPPLIES
Decorator Wallpaper Showroom
MID-CITY SUPPLY
92 Broadway (near Common St.) Lawrence 688-1848

TRIPOLI BAKERY
104 COMMON ST. LAWRENCE
Bakers Of ITALIAN BREAD, ROLLS AND PASTRIES
PIZZA SHOPS

MESSINA BROS. FURNITURE UPHOLSTERY
165-167 So. Broadway, Lawrence
Columbia Auto Tops And Interiors
Est. 1937 683-2205

TOWN & COUNTRY PAINT & WALLPAPER
205 Pleasant St., Rte. 125, No. Andover
685-6741
OVER 200 WALLPAPERS IN STOCK!
LIBERAL DISCOUNTS
TOURAINE & MURALO PAINTS

ELFRIEDE'S Beauty Shoppe
200 Osgood St. No. Andover
683-2279
Specializing In Hair Coloring and Perms

REUPHOLSTERING
Madison Hill
686-7264
Custom made Living room furniture
Custom Drapes
Slip Covers
Lic. Mft. #1972

MORTGAGEE'S SALE OF REAL ESTATE

By virtue and in execution of the power of sale contained in a certain mortgage given by L. JOHN DAVIDSON (also known as LEON JOHN DAVIDSON) of Andover, Essex County, Massachusetts, to Essex Broadway Savings Bank, a corporation duly established under the laws of the Commonwealth of Massachusetts, having its usual place of business at Lawrence, Essex County in said Commonwealth, dated March 9, 1973, recorded with North Essex Registry of Deeds, Book 1213, Page 594, and in a Security Agreement dated March 9, 1973, as evidenced by Financing Statements recorded in the North Essex Registry of Deeds, Book 1213, Page 599, and in the Office of the Secretary of State on March 13, 1973, as Document No. 830580, and in the Office of the Town Clerk of Andover, Mass., on March 14, 1973, as Document No. 6124, of which mortgage and security agreement the undersigned is the present holder, for breach of the conditions contained in said mortgage and said security agreement and for the purpose of foreclosing, the same will be sold at PUBLIC AUCTION ON THE PREMISES NUMBERED 119-121-123 1/2-125-127 and 131 MAIN STREET, ANDOVER, MASSACHUSETTS, at 125 MAIN STREET, ON THURSDAY, JUNE 3, 1976, AT TWO O'CLOCK P.M., all and singular the premises described in said mortgage, to wit:

Six certain parcels of land, with the buildings thereon, situated in said Andover, bounded and described as follows:

FIRST PARCEL: Bounded and described as follows: Beginning at a point in the westerly line of Main Street which is sixty-five and 24/100 feet north of its intersection with the northerly line of Morton Street; thence northerly by said Main Street seventy-six and 5/10 feet to the south line of a passageway known as Chapman Court; thence westerly at right angles with said Main Street and by the southerly line of said Chapman Court one hundred one and 2/10 feet to other land of the said Agnes Davidson, being the second parcel herein described; thence southerly by other land of said Agnes Davidson nineteen and 5 10 feet more or less to the northeast corner of land now or formerly of one Sanborn; thence further southerly by said Sanborn's land and by a fence thirty-three and 7 10 feet to land now or formerly of one Chapman; thence easterly by said Chapman's land thirty-seven and 9 10 feet; thence southerly by said Chapman's land twenty and 9/10 feet; thence again easterly by said Chapman's land twelve and 75/100 feet; thence southerly by said Chapman's land four feet; and thence easterly again by a fence by said Chapman's land forty-nine feet to Main Street at the point begun at, the interior angle at the southeast corner of the premises being 90° 47'.

Said premises will be sold subject to an easement to Rose A. Chapman as set forth in an instrument dated January 4, 1928, recorded with North Essex Registry of Deeds, Book 537, Page 272, insofar as it is still in force.

SECOND PARCEL: Bounded and described as follows: NORTHERLY one hundred fifteen and 3/10 feet by land now or formerly of Walker as the fence stands; EASTERLY eighty-six and 6/10 feet, partly by land of Rose A. Chapman, partly by a way known as Chapman Court, and partly by other land of said Agnes Davidson, being the first parcel herein described; SOUTHERLY one hundred and 5 10 feet by land now or formerly of Sanborn as the fence stands; and WESTERLY ninety-five feet by land now or formerly of one Draper; all of said measurements being more or less.

The above described two parcels will be sold subject to the right of way in the said Rose A. Chapman and her heirs and assigns in a strip of land four feet wide running westerly from Main Street for a distance of forty-nine feet, the southeast corner of which way is at a point in the west line of Main Street identical with the southeast corner of the premises hereinabove described, the said way to be kept open for the benefit of the adjoining owners on either side thereof for all purposes of a private way.

THIRD PARCEL: Bounded and described as follows: SOUTHERLY one hundred one and 2/10 feet by the first parcel herein described; WESTERLY nine feet more or less by the second parcel herein described; NORTHERLY one hundred one and 1/2 feet more or less by land of Rose A. Chapman, the southerly line being parallel with and nine feet distant north from the first line herein described; and EASTERLY nine feet by Main Street.

Said premises will be sold subject to the right of the adjoining owners to use the same as a common passageway for vehicles and foot passengers to and from Main Street; and subject to the right of the owners of the premises north thereof to enter the sewer running through said way as described in a deed from Rose A. Chapman to the said Agnes Davidson, dated January 4, 1928, recorded with said Registry of Deeds, Book 537, Page 273; and suoject to an easement as set forth in an indenture between Leon and Agnes Davidson, husband and wife, in her own right, and Rose A. Chapman, dated August 9, 1930, recorded with said Registry of Deeds, Book 554, Page 330, insofar as the same is still in force.

FOURTH PARCEL: Being shown on "Survey of Land, Andover, Mass." for Rose A. Chapman, dated August 1925, D. W. Clark, C. E., recorded in said Registry of Deeds as Plan No. 617, bounded and described as follows: NORTHEASTERLY by Main Street sixty-five and 24/100 feet; SOUTHEASTERLY by Morton Street fifty-three and 6/10 feet; SOUTHWESTERLY by land now or formerly of Chandler forty-five and 75 100 feet; NORTHWESTERLY by said land of Chandler four and 25/100 feet; SOUTHWESTERLY by said land of Chandler twenty-one feet; and NORTHWESTERLY by other land of the grantor and a four foot right of way forty-nine feet.

There is appurtenant and said premises will be sold together with a right of way in a strip of land four feet wide running westerly from Main Street for a distance of forty-nine feet, the Northeast corner of which is at a point in the westerly line of Main Street four feet northerly from the northeasterly corner of the premises hereinabove described, said way to be kept open for the benefit of the adjoining owner on either side thereof for all purposes of a private way.

FIFTH PARCEL: Bounded and described as follows: Beginning on the Southwesterly side of Main Street at a point 297 feet Southeast from Southeasterly corner of Locke Street; thence running Southwesterly 240 feet, more or less, to a stone bound at land now or formerly of Draper; thence Southeasterly on said land now or formerly of Draper 87 feet, thence Northeasterly 227 feet, more or less, to said Main Street; thence Northwesterly on said Main Street 87 feet to point of beginning.

SIXTH PARCEL: A certain parcel of land with the buildings thereon situated on the westerly side of Main Street in Andover, being now numbered 121 on said Main Street, bounded and described as follows: NORTHEASTERLY by said Main Street, eighty (80) feet; NORTHWESTERLY by land now or formerly of Joseph A. Smart, two hundred twenty-seven (227) feet; SOUTHWESTERLY by land now or formerly of Draper, eighty (80) feet; SOUTHEASTERLY by land now or formerly of Chapman, two hundred fourteen (214) feet. Containing 17,730 square feet of land, more or less.

ALSO all equipment, furniture, fixtures, trade fixtures now situated on and about the above described premises or used therein.

The premises will be sold subject to any and all unpaid taxes and other municipal assessments and liens and subject to prior liens or other enforceable encumbrances of record entitled to precedence over the mortgage, and shall be sold subject to and with the benefit of the easements and rights of way referred to in said mortgage.

Fifteen Thousand Dollars will be required to be paid in cash or certified check or bank treasurer's check by the purchaser at the time and place of the sale. Other terms will be announced at the sale.

ESSEX BROADWAY SAVINGS BANK,
MORTGAGEE AND SECURED PARTY
By ROBERT J. ALONGI,
Treasurer
May 6-13-20, 1976

MORTGAGEE'S SALE
April 28, 1976

By virtue of the power of sale contained in a certain mortgage given by ALAN W. MUNCASTER and JUDITH M. MUNCASTER, husband and wife, of Andover, in the County of Essex and Commonwealth of Massachusetts, to the Andover Savings Bank, a corporation established in Andover, Massachusetts, dated September 12, 1973, registered in the Northern Registry District of Essex County, Book 47, Page 389, Document No. 23609, noted on Certificate of Title No. 7046, for breach of condition contained in said mortgage deed and for the purpose of foreclosing the same, and in accordance with a Decree of Land Court, (Case No. 79474), will be sold at public auction on the mortgaged premises on Thursday afternoon, June 10, 1976 at 2:30 o'clock the premises conveyed by said mortgage deed, namely: The land with the buildings thereon situated in Andover, in the County of Essex, Commonwealth of Massachusetts, bounded and described as follows; NORTHEASTERLY by Rock Ridge Road, eighty-nine and 22/100 (89.22) feet; EASTERLY in a curved line at the junction of Rock Ridge and Brookfield Roads, sixty-one and 62/100 (61.62) feet; SOUTHEASTERLY by Brookfield Road, fifty-four and 01/100 (54.01) feet; SOUTHWESTERLY by lot forty-five (45) as shown on plan hereinafter mentioned, one hundred and twenty-five and 43/100 (125.43) feet; and NORTHWESTERLY by lot forty-three (43) on said plan, one hundred five and 96/100 (105.96) feet. All of said boundaries are determined by the Court to be located as shown on Plan No. 18975B, Sheet 2, drawn by Fred W. Stowers, Engineer, dated April, 1946, as modified and approved by the Court, filed in the Land Reg. Office, a copy of a portion of which is filed with Certificate of Title No. 3996, Book 27, Page 185, and being designated as lot numbered forty-four (44) thereon.

Said premises will be conveyed subject to all unpaid taxes and to any other municipal assessments. A deposit of Two Thousand ($2,000.) Dollars in cash, bank check or certified check will be required of the purchaser at the time and place of sale and the balance of the purchase money is to be paid within ten (10) days thereafter.

ANDOVER SAVINGS BANK
By RICHARD C. MacGOWAN,
Treasurer
Mortgagee

Tomlinson & Hatch, Attys.
101 Amesbury St.
Lawrence, Mass.
May 6-13-20, 1976

Commonwealth of Massachusetts
PROBATE COURT
Docket No. 333816

Essex, ss.

To all persons interested in the petition hereinafter described.

A petition has been presented to said Court by DENNIS CHARLES CAHILL, minor, by LINDA J. HIBBINS, his mother and next friend, of Andover in said County, praying that his names may be changed as follows:

DENNIS CHARLES CAHILL to DENNIS CHARLES HIBBINS.

If you desire to object thereto you or your attorney should file a written appearance in said Court at Newburyport before ten o'clock in the forenoon on the twenty-fourth day of May 1976, the return day of this citation.

Witness, ALBERT P. PETTORUTO, Esquire, First Judge of said Court, this twenty-ninth day of April 1976.

JOHN J. COSTELLO, Register
May 6-13-20, 1976

Commonwealth of Massachusetts
PROBATE COURT
Docket No. 333984

Essex, ss.

To all persons interested in the estate of MARGUERITE L. BARRETT late of Andover in said County, deceased:

A petition has been presented to said Court, praying that PATRICIA B. BARRETT of Andover in the County of Essex or some other suitable person, be appointed administratrix of said estate.

If you desire to object thereto you or your attorney should file a written appearance in said Court at Lawrence before ten o'clock in the forenoon on the fourteenth day of June 1976, the return day of this citation.

Witness, ALBERT P. PETTORUTO, Esquire, First Judge of said Court, this thirteenth day of May, 1976.

/s/JOHN J. COSTELLO, Register
From the office of:
Greeley & Shea
2 Punchard Avenue
Andover, MA 01810
May 20, 27; June 3, 1976

Commonwealth of Massachusetts
PROBATE COURT
Docket No. 299374

Essex, ss.

To all persons interested in the estate of BESSIE P. GOLDSMITH of Andover in said County, person under conservatorship.

The conservator of the property of said person has presented to said Court its first and second and final accounts for allowance.

If you desire to object thereto you or your attorney should file a written appearance in said Court at Newburyport before ten o'clock in the forenoon on the twenty-fourth day of May 1976, the return day of this citation.

Witness, ALBERT P. PETTORUTO, Esquire, First Judge of said Court, this twenty-six day of April 1976.

JOHN J. COSTELLO, Register
May 6-13-20, 1976

HOURLY SERVICE TO LOGAN AIRPORT
COMMUNITIES SERVED
ANDOVER - $8.00; METHUEN, $8.00
WILMINGTON, $6.50
Hudson Bus Lines
70 Union St., Medford
Call Toll Free
1-800-732-3320

SOD
• PEAT MOSS
372-4780
GRAY & COLE NURSERY
Ward Hill, Haverhill
½ Mile North of Western Electric

The ONLY Shoe Repair Shop In Town
D'Amore
– SHOE REPAIR –
20 ESSEX STREET, ANDOVER
Tony D'Amore (Craftsman)

ANDOVER CHIMNEYS
Roofing and Chimney Services
NEW ROOFS and ROOFING REPAIRS
CHIMNEY
Cleaning • Repairing • Rebuilding
• Siliconing • Painting • Pointing and Cap Installation
FULLY INSURED
FREE ESTIMATES - FIND US FAST IN THE YELLOW PAGES
475-7561 Anytime

"Stout timbers a snug home doth make"
· Primary Homes
· Additions to existing homes
· Master bedrooms, Workshop or Studio
· Greenhouse
· Garden tool house
· Mountain hideaway
· Guest rooms
· Family rooms
· Pool Cabana
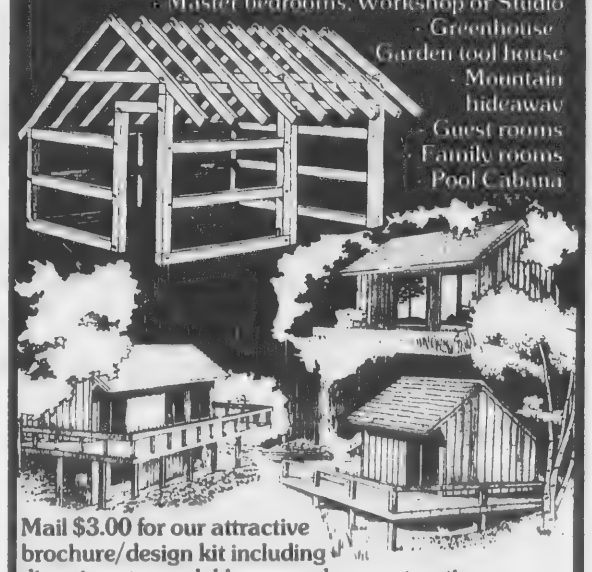
Mail $3.00 for our attractive brochure/design kit including directions to model home under construction
Cluster Shed ASSOCIATES
Dept. AT-M, P.O. Box 51
S. Hamilton, MA 01982
Affiliated with: CLUSTER SHED, INC., Hartland, Vt.

CLASSI

Special Notic

THERMOGRAVED
INVITATIONS and a con
Wedding Stationery. Fin
papers and type-faces.
vice. ANDOVER TOW
Central Street. 475-1943.

AVON - TO BUY or se
District Manager: Mrs.
2686. a-A

Lost and Fou

LOST DOG - VICINITY
Andover - North Andover
brown male Carin Te
choke collar. Reward.
470-0049.

Lost Bank Bo

BAYBANK MERRIMAC
Pass Book No. 115-71291 h
and application has bee
payment in accordance w
Chap. 167 of the General
ment has been stopped.

ANDOVER SAVINGS B
Book No. 75-205 has be
application has been ma
ment in accordance wi
Chap. 167 of the General
ment has been stopped.

ANDOVER SAVINGS B
Book No. 74-408 has be
application has been ma
ment in accordance wi
Chap. 167 of the General
ment has been stopped.

ANDOVER SAVINGS B
Book No. 306583 has bee
application has been mad
ment in accordance wit
Chap. 167 of the General
ment has been stopped.
b-

ANDOVER SAVINGS BA
Book No. 312989 has bee
application has been mad
ment in accordance with
Chap. 167 of the General
ment has been stopped.
b-

To Attend Convention

The final meeting of th
the Massachusetts Mo
Twins Association will
Wednesday, May 26, at
the K. of C. Hall, 94 Wa
Square, Salem. Attendi
this area will be Carlen
and Lea Perron of Andov
hospitality committee m
Pat Parker of North A
local chapter preside
Lillian Serio of North A
senior delegate.

FREE ESTIMATES
WAYNE'S
WALLPAPER SERV
Large Selection of Paper A
REASONABLE PRI
ALSO: All Exterior Pa

WANTED
Boys & Girls
For Home Delivery
Boston Daily Gl
Andover
&
North Andover
Shawsheen N
475-8304 - 475-8

GOT SOMETHI
IN MIND THA
YOU CAN'T FI
Let me build wh
you're looking f
CUSTOM CABINE
682-2611
or
475-2843

CLASSIFIED

Special Notices a

THERMOGRAVED WEDDING INVITATIONS and a complete line of Wedding Stationery. Fine selection of papers and type-faces. Prompt service. ANDOVER TOWNSMAN, 15 Central Street. 475-1943. a-TF

AVON - TO BUY or sell. Call our District Manager: Mrs. Krokyn, 688-2686. a-A-15-22-29-TF

Lost and Found b

LOST DOG - VICINITY Grey Road, Andover - North Andover. Small light brown male Carin Terrier, silver choke collar. Reward. Lost Sunday, 470-0049.

b-My-20

Lost Bank Books b-b

BAYBANK MERRIMACK VALLEY Pass Book No. 115-71291 has been lost and application has been made for payment in accordance with Sec. 20, Chap. 167 of the General Laws. Payment has been stopped.

b-b-My-13-20

ANDOVER SAVINGS BANK Pass Book No. 75-205 has been lost and application has been made for payment in accordance with Sec. 20, Chap. 167 of the General Laws. Payment has been stopped.

b-b-My-13-20

ANDOVER SAVINGS BANK Pass Book No. 74-408 has been lost and application has been made for payment in accordance with Sec. 20, Chap. 167 of the General Laws. Payment has been stopped.

b-b-My-13-20

ANDOVER SAVINGS BANK Pass Book No. 306583 has been lost and application has been made for payment in accordance with Sec. 20, Chap. 167 of the General Laws. Payment has been stopped.

b-b-My-13-20

ANDOVER SAVINGS BANK Pass Book No. 312989 has been lost and application has been made for payment in accordance with Sec. 20, Chap. 167 of the General Laws. Payment has been stopped.

b-b-My-13-20

To Attend Convention

The final meeting of the year of the Massachusetts Mothers of Twins Association will be held Wednesday, May 26, at 8 p.m. at the K. of C. Hall, 94 Washington Square, Salem. Attending from this area will be Carlene Miller and Lea Perron of Andover, state hospitality committee members; Pat Parker of North Andover, local chapter president and Lillian Serio of North Andover, senior delegate.

FREE ESTIMATES 475-8271
WAYNE'S
WALLPAPER SERVICE
Large Selection of Paper Available
REASONABLE PRICES
ALSO: All Exterior Painting

WANTED
Boys & Girls
For Home Delivery Of
Boston Daily Globe
Andover
&
North Andover
Shawsheen News
475-8304 - 475-8850

GOT SOMETHING IN MIND THAT YOU CAN'T FIND?
Let me build what you're looking for.
CUSTOM CABINETRY
682-2611
or
475-2843

TOWN OF ANDOVER JOB APPLICATIONS TO BE ACCEPTED

Funds have been approved for the CETA Program in Andover. These funds will be used to create the following positions:

2 Supervisors
10 Laborers
6 Painters
13 Maintenance Laborers

Salaries for these positions range from $154. - $180. wk.

If you have been unemployed at least 30 days, please apply at the Town Hall on Monday afternoon, May 24, or from 8:30 to 4:30 on Tuesday, May 25.

Victor

SUPERB LOCATION - In the heart of the Bancroft School area - charming Ranch that will win your heart! Attractive entrance hall, fireplaced living room - large picture window, with beautiful and peaceful view - three attractive bedrooms, (lots of room for that kind size bed) - screened porch - fresh and bright. Just move right in! $51,900

MEMBER HOMES FOR LIVING Network

Victor
THE VICTOR COMPANY, INC. REALTORS
ANDOVER, MASS. 475-2201

ANDOVER - 2 Family

An excellent opportunity to become a home owner and live more economically than the apartment dweller. This 5 and 4 room two family offers many fine features including two heating systems, new roof, and low taxes.
Call now. $32,500

Doherty
REALTY AGENCY, INC.
21 Elm Street, Andover, Mass. 01810
REALTOR MULTIPLE LISTING SERVICE MLS
475-0260
Evenings: Christopher S. Doherty 475-0260, Carolyn Bail 475-9586, Joseph B. Doherty Jr. 373-3215

JERRY GOULET
PAINTING
Interior & Exterior
PAPER HANGING
475-1687

Forest Glen

ENGLISH TUDOR STYLE
Spacious 4 bedroom Garrison Colonial with large foyer entrance leading to King size kitchen with dining area. Formal dining room, extra large cathedral ceiling in family room.
Mid 70's

SPANISH INFLUENCE on Cul-de-sac
Care-free living in this unique Split-Entry. Featuring all large rooms, 2½ baths, family style kitchen, full dining room with patio doors leading to sun deck. A real great fireplaced family room with walk-out patio area.
Mid 70's

GEORGIAN COLONIAL SPLIT
Quality plus - Large fireplaced living room, dining room with large patio deck. Spacious family room with brick fireplace wall. Fully carpeted.
Mid 60's

Few choice lots left for custom building

FOREST REALTY
233 3190
FOR APPOINTMENT:
CALL COLLECT 233-3190 or 665-4199

OPEN HOUSE, SUNDAY - 1 to 5
16 Burnham Road, Andover

Centrally located - 10 years old - six room Ranch.
Three bedrooms, living room with fireplace, dining room, kitchen, bathroom, basement heated; two stall garage heated. Back yard completely fenced in features above ground pool with Red wood deck. Low taxes, $922. Excellent value. $43,500

IMMACULATE HOME
Three generous sized bedrooms; fireplaced living room, formal dining room, very large eat-in kitchen, 1½ baths, wall to wall carpeting in hall, living room and dining room; fireplace in basement ideal for family room. Outside features: patio and fireplace. Must be seen to be appreciated. Convenient to the commuter. Two car garage with automatic door opener. Just Reduced - $54,900

GOLFER'S DREAM
Beautiful elevated ¾ plus wooded lot - Country Club setting. Water, Sewer, all utilities under ground.
$25,000

NARDONE REALTY
77 MAIN ST., ANDOVER
475-1933

WATCH US DAILY ON

NBC TODAY abc

Total National Advertising

Authentic Colonial, Circa 1754, on two acre lot in Boxford. Wide pinefloors, beamed ceilings and old solid doors. Total of nine rooms with 4 bedrooms, 2 modern baths and a large family room wing. Just the thing for antique lovers. **$96,000**

$15,500 - wooded lot with town facilities available, 15,000 square feet. Good location.

$46,500 - RANCH, 3 bedrooms, 1 bath, fireplaced living room, kitchen, porch. Near town.

$49,900 - CAPE, 3 or 4 bedrooms, 1 bath with roughed in plumbing for 2nd, fireplaced living room, dining room, kitchen. Possibilities for a fireplaced play room.

$54,900 - RANCH, 3 bedrooms, 1½ baths, fireplaced living room, dining area, kitchen, 2 car garage. One acre lot.

$56,500 - GARRISON, 4 bedrooms, 1 full and 2½ baths, living room, formal dining room, fireplaced family room, kitchen, deck. Quiet circle.

$59,900 - SPLIT ENTRY, 3 or 4 bedrooms, 2½ baths, spacious living room, dining area, eat-in kitchen, laundry room, fireplaced family room, screened porch, patio. Built-in vacuum system.

$66,900 - CAPE, 4 or 5 bedrooms, 2 baths, fireplaced living room, gracious dining room, family size kitchen, game room, deck. Adaptable floor plan, wooded acre plus lot.

$62,000 - CAPE, 3 bedrooms, expandable to more, 2 full baths, large fireplaced living room, formal dining room, gormet kitchen, fireplaced play room. Second floor has shed dormer for expansion. Heavily wooded lot.

$99,000 - EMBANKMENT RANCH, 3 bedrooms, 2 full baths, 2½ baths, fireplaced living room, formal dining room, family room, hobby room, laundry room, kitchen, large fireplaced play room, den/office/bedroom. In-ground pool, lovely view.

B. J. COLLINS REALTY
5 Andover Street
Andover, Massachusetts
475-1242

The Gallery OF HOMES

CALL 475-1943 FOR OUR AD TAKER

SELL IT FAST! BUY IT RIGHT! USE WANT ADS!

- ANDOVER -

The Jonathan Leavitt house, built by David Hidden in 1823, combines architecture, beauty, antiquity, and modern limities. Eight working fireplaces, Indian shutters, wide pine floors. Four bedrooms, 1½ baths, kitchen has all modern appliances, marble counters, and a fireplace. Barn, two car garage, secluded deck. One acre of beautiful land with small pond, adjoining Phillips Academy grounds. **$97,500**

CALL OWNER, 475-4953

NORTH ANDOVER

This exceptional Royal Barry Wills design home is located in an outstanding new Old Center area. An attractive entry, large fireplaced living room with bow window, formal dining and beautifully cabineted kitchen. Fireplaced family room, adjacent mud entry, laundry and lav. FIVE BEDROOMS, including master with study and bath. Two additional family baths. Buyer may choose decor. **$98,000**

We are happy to offer a fine selection of wooded building lots located in the most desirable sections of North Andover, adjacent to the Old Center. All town utilities. From **$18,500**

bixby and company
REALTOR
JUNCTION ROUTES 114 & 125
NORTH ANDOVER, MASS. 01845 • 617 685-6331
The Real Estate People in Merrimack Valley

Services Offered

PAINTING - WYNWOOD ASSOCIATES, Inc. Designers, Developers, Builders, 475-4011.
c-D-3-10-17-24-31-TF

CARPENTRY SERVICE - Remodeling & Additions; Roofing & siding. 25 years experience. Call 475-8789.
c-J-8-15-22-29-TF

FLOOR CLEANING SERVICE. Floors cleaned and waxed. Hardwood floors waxed. Dependable service. Call Mr. Kerr - 595-0210 or 944-6336.
c-F-7-14-21-28-TF

CLOCKS REPAIRED - Quality craftsmanship performed by Certified Master Clockmakers. From cuckoo clocks to grandfather clocks. The Clockfolk of New England. 1-658-5582. House calls for large clocks.
c-D-4-11-18-24-31-TF

ALLEN CONTRACTING CO. - Roofing. Building, Remodeling, Painting - sensible prices. Dependable service. No job too small or big. Free estimates. 682-7443.
c-N-2-9-16-22-30-TF

BATHROOM REMODELING. From design to completion. Free estimates, no obligation. Call 475-8065 or 686-7833. c-M-4-11-18-25-TF

CARA'S CARPET CLEANING. Professional steam cleaning. $15.00 per room. All phases of floors' Spring cleaning done. Call Dracut, 452-7264.
c-M-11-18-25-TF

SIMON VACUUM CLEANER Company, Merrimack Valley's largest Sales and Service Center, offers guaranteed service on Electrolux, Hoover, Royal, Eureka, Etc. Free home demonstrations. Call 683-8359.
c-O-23-30-TF

PIANO TUNING & REPAIRING - Professional Piano Service by expert technician. Former concert tuner, Baldwin Piano Co. Mr. Colford - 664-4313 (North Reading). c-My-27-TF

B. & K. PAINTING - Interior and Exterior. Free estimates. Low rates. Kevin, 475-1087; Bill 683-0633.
c-A-15-22-29-TF

RUSH AND CANE Seating - Chairs restored with a new natural rush or cane seat. Call 352-6831.
c-J-21-28-TF

INVISIBLE WEAVING - Moth holes, burns, tears in clothing rewoven invisibly. Estimates cheerfully given. Call 475-3823, Mrs. Helen R. Koester, 142 Lovejoy Road, Andover.
c-A-29-TF

CUSTOM DRAPERIES, Slipcovers, bedspreads, companion wallpapers, carpeting, upholstery consulting. Wilmington, 658-5460.
c-My-6-13-20-27-TF

G & M Carpet Sales and Service - free estimates - professional installation - fully guaranteed. Chose from hundreds of decorative colors. 687-3924.
c-My-6-13-20-27-TF

LAWNS MOWED - BY reliable man. Call after 5 P.M., 475-7038.
c-My-6-13-20-27-TF

CALL 475-1943 FOR OUR AD TAKER

FULLER BRUSH
STUDENTS (18 and over)
FULL OR PART TIME
POSITIONS OPEN FOR
THE SUMMER (Will Train)
PHONE MIKE NESS 682-3698

DELUXE
OFFICE SPACE FOR RENT
Center of Andover
Parking Included
475-1156

LEAKY FAUCETS
STUCK DRAWERS
SQUEAKY DOORS
RE-GLUE CHAIRS
RE-POINT FIREPLACES
INSTALL THAT EXTRA CLOSET
SCRAPE & PAINT PEELING TRIM
Will finish in a day the list of things you have not found time to do.
PETER ZUSSMAN
475-7466

60371 A1 — Address 82 Elm Street, Andover, Mass.
Listing No — Name of owner(s): Charles M. & Christa W. Jessica
4 1st | 4 2nd | 3rd — 8 Rooms
1st | 4 2nd | 3rd — 4 Bedrooms
1st | 1 2nd | 3rd — 1 Baths
Price $51,900

Code	232	Storm windows	X	Disposal	X
Direction	Corner Carmel	Storm doors	X	Dishwasher	X
Constr. Arch	frame Colonial	Screens	X	Vent fan	X
Age Condition	50 Yrs.-V. Gd.	Dining room	X	Range	X
	single family	Family room		Air cond	
	owner	Den or library	X	Water heater	sc
	arrenged	Carpet W W		Gas	•
	7,050.sft.	Insulation	X	City water	X
	$1,142.40	Fireplace	X	220V elec	X
Assessments	22,400.00	Swim pool		Elec. amps	100
	2,900-19,500.	Insulation	X	Porches	
	residential	Hardwood floors	X	Breezeway	
		Plumbing	X	Curbs	X
		Septic tank		Sidewalks	X
	oil steam	Fish pond		Paved streets	X
		Sanitary sewer	X	Paved drive	X
No. of boilers	one -1971	Storm sewer	X	Fenced yard	X
Public School	Doherty	Garage		Trees	X
Parish School	St. Augustine	Basement	X	Bulkhead	
Nearest Bus	at door	Attic			
Shopping	nearby	Utility room			
Bk.1194	Pg. 527	Crawl space			

REMARKS

A classic eight room, four bedroom, center entrance Colonial - In-town locale.

1st Floor
Center entry foyer.
Front to rear, fireplaced living room.
Den
Formal dining room with built-in china closet.
Modern, eat-in kitchen.

2nd Floor
4 corner bedrooms.
Modern bath.
Staircase to attic.
gas line into house & K.
2 year old roof shingles
Fence-enclosed rear yard.
Laundry facilities are conveniently located in kitchen.

Sold by — Closing price — Date

REALTOR MLS — Greater Lawrence Board of Realtors, Inc. Multiple Listing Service (Information herein is not warranted)

JOHN HEWITT, Realtors

REALTOR MLS
40 ESSEX STREET, ANDOVER, MASS. 475-0973

CLASSIFIED ADS
THE PLACE TO LOOK

CALL 475-1943 FOR
OUR AD TAKER

Services Offered c

WEDDING INVITATIONS, ETC. - Shown at your convenience, at my home, in Andover, thus a savings to you. INVITATION LTD. 475-5063.
c-S-18-25-TF

SLIP COVERS, CUT and stitched, custom made. Call 686-4584 or 685-4469. c-A-3-10-17-24-TF

EXPERIENCED YOUNG COUPLE will babysit your children and home white you vacation. Call Maureen at 475-8515. c-M-18-25-TF

EXPERT ALTERATIONS - For information, call Mrs. Dwyer, 475-7189.
c-D-31-TF

CARPENTRY - PORCHES, ADDITIONS, Remodeling and Houses. Good work. Reasonable rates. Call 458-2163 (Lowell).
c-My-6-13-20-27; Jn-3

SPRING CLEAN-OUT - Cellar and attic. A. & A. Removal. 667-8289.
c-My-13-20-27-Jn-3

"BEAUTIFUL HOMES" - Exterior house painting. Reliable, experienced college students. Extremely inexpensive. We will better all legitimate offers. Free estimates. Call any time: Steve 944-1281; Joe 944-2447.
c-My-13-20

Instructions d

GUITAR INSTRUCTION - Classical, Flemenco, Blues, Jazz and Bottleneck slide. Have recently returned from Study Tour in Europe. Call Peter after 5 P.M. at 1-452-9895.
d-My-6-13-20-27-TF

TENNIS INSTRUCTION - CERTIFIED, experienced instructor. Private or group lessons. Reasonable rates. Call Barry or Judy Flieder. 475-8010. d-A-22-29-TF

PIANO LESSONS - FOR Beginners and Intermediates. Call 475-7487.
d-A-29; My-6-13-20-27

FAMILY PRESCHOOL Cooperative (formerly Family Kindergarten, Inc.), 33 Johnson Street, North Andover - Now accepting students for Fall Term. For information, brochure call 475-0966 or 475-1231.
d-A-29; My-6-13-20

EXPERIENCED, TRAINED Andover High Senior will teach an educational play group this Summer. Tots or craft-age children. Call 475-2986.
d-My-20-27

CERTIFIED READING & Learning Disabilities Specialist available for tutoring in reading. Call 475-5636 after 4 P.M.
d-My-20

Musical Instruments d-d

MUSIC MARKET - SOMETHING to sell? Let us help you sell it! By placing your instrument on consignment with us you get far more money than you would get if a music store were to purchase it from you. 221 Essex Street, Lawrence. 683-9169.
d-d-My-20-27-TF

The Beaver II, a replica of the original Boston Tea Party ship, is berthed at the Congress Street Bridge, Boston. Open every day, 9 a.m. till dusk. Sponsored by Boston 200.

ANDOVER - NO. TEWKSBURY LINE

OWNER TRANSFERRED

Five-year-old Georgian Split. 1½ beautiful acres on a most desirable cul-de-sac. 3 bedrooms; 1½ baths; large, fireplaced family room; wall-to-wall carpeting throughout (over hardwood floors); central air conditioning. Triple-A condition. Low taxes. A must-see at:

$49,900

851-7884 or 851-7283

Valentine **PRESENTS:**

"Home Is Where The Heart Is"

SCENE I **ANDOVER** - Bancroft School area.
ACT I
SPACIOUS EIGHT ROOM COLONIAL with country kitchen and adjoining screened porch, four bedrooms, 2½ baths, two car attached garage. **$69,500**

SCENE II **WEST ANDOVER**
ACT I
SEVEN ROOM SPLIT ENTRY RANCH on acre plus treed lot, fireplaced family room, 1½ baths. **Mid 40's**

ACT II
NEW - SEVEN ROOM GARRISON COLONIAL - Featuring first floor, fireplaced family room, three super size bedrooms, 2½ baths. Still time to select your decor. **$59,000**

ACT III
NEW - EIGHT ROOM COLONIAL with first floor family room, fireplaced living room, four bedrooms, 2½ baths.
$74,900

RESERVATIONS NEEDED . . . CALL ANYTIME
VALENTINE COMPANY
3 MAIN ST., ANDOVER
470-0707

ANDOVER
NEW EXCLUSIVE

An exceptionally well maintained four bedroom split entry located within close proximity to I-93. Set on a pretty treed acre lot, this home features a large eat-in kitchen with an abundance of cabinets, formal dining room with built-in hutch and a fireplaced living room. The master bedroom is king sized and contains a half bath. The three other bedrooms are queen size. The lower level offers a fireplaced family room, bedroom, utility room and two car garage. An excellent value on today's market.
$59,800

The buyerfinders.
The HELMSLEY COMPANY
89 North Main Street
Andover, Massachusetts
475-6886
REALTY WORLD
A WORLD OF DIFFERENCE.

LAKE WINNIPESAUKEE
Completely equipped housekeeping cottages on the water. 18 acres of privacy! All waterfront activities. A few vacancies left by the week - $175. Call Bob Look for details and brochure.
Robert E. Look
& Associates
REALTORS
475-5800

REFINISHING
WOOD & METAL
OFFICE FURNITURE
Also STRIPPING of
HOUSEHOLD FURNITURE
Free Estimates
One of the oldest & largest stripping & refinishing shops in New England.
PARKWAY
Refinishing Shops, Inc.
1130 East St., Tewksbury
851-9721

DID YOU KNOW . . . .
HOUSE PAINTING
IS ONE OF MY SPECIALTIES?
Get Complete Service for your home or business property.
• SUN DECKS
• PAINTING (Interior-Exterior) • REPAIRS
• ADDITIONS • REMODELING
• FAMILY ROOMS
For Expert Craftsmanship at Honest Prices
KEN ARSENAULT
475-8892
FULLY INSURED

NEW **Victor** EXCLUSIVES

JUST AS NICE ON THE INSIDE! all generous rooms, wonderful big yard - back to front living room, attractive dining room plus eat-in kitchen - 3 extra large bedrooms, paneled playroom. Wonderful screened porch. Better call right now **$48,500**

RUSTIC CUSTOM RANCH - with spectacular octagonal shaped in-ground swimming pool - living room with big featherstone fireplace - tremendous family room with barn-board paneling - 3 bedrooms, delightful summer room. Most unusual **$77,500**

MEMBER HOMES FOR LIVING Network

Victor
THE VICTOR COMPANY, INC. REALTORS
ANDOVER, MASS. 475-2201

Want Ads YOUR BEST MARKET PLACE

"Look to Look"

ANDOVER - EXCLUSIVE LISTING

Large 8 room split entry with more than an acre of privacy. 4 bedrooms, fireplaced living and family rooms, den, bright, eat-in kitchen with disposal, dishwasher and self-cleaning oven. Beautiful screened porch, garage and car-port. Low taxes!

Realistically Priced at $49,900

WEST ANDOVER - ACRE PLUS BUILDING LOTS - EXECUTIVE AREA. PRICED FROM $19,000

Robert E. Look & Associates

REALTOR® 4 Railroad Street, Andover - 475-5800

MLS

Hear Ye! Hear Ye!

Rare opportunity to purchase two distinctive Colonial homes located on a child safe circle.

#2 TWIN BROOKS CIRCLE is the address of the first offering.

A better than new eight room home in mint condition - set on a tree shaded lot. Each room is spacious. Beautiful interior - family room of dimension, Hostess dining room; modern kitchen with ample room for seating arrangement at a harvest table; power room. Upper level: - Four bedrooms - two baths, adequate closets. Basement - direct access to garage.

#8 TWIN BROOKS CIRCLE - $64,000 at the turn of the circle is this three level Garrison, two car garage.

First floor: Fireplaced living room, Hostess dining room, modern kitchen, screened porch, den, or office and a half bath.

Second floor: Four bedrooms, family bath.

Lower level: Just finished, heated family room - plus laundry and workshop. Garden already for planting.

A Gem on Burton Farms, $57,900

Seven room Ranch with two car garage beautifully set on a knoll. Interior is decorated attractively. Fireplaced family room with wall book cases - sliding doors to patio. Well planned kitchen, adequate for meal time gathering served on a harvest table. Separate hostess dining room, fully carpeted living room, three bedrooms, two half baths, one full tiled bath and shower.

$55,000

Gold - Granite front Colonial - Two car garage on a beautifully landscaped lot.

Center entry foyer - Living room offering a wall of book cases - wood burning fireplace. Roomy kitchen, plenty of cabinets - stove and refrigerator included. Enclosed rear porch with access to private yard. Oversized two car garage. Basement - play area, plus separate laundry room. Numerous storage cabinets. **BY APPOINTMENT**

OFF RIVER STREET, BALLARDVALE
Water Front Home
Realistically priced at a mere $23,900

Enjoy the view from many windows of family room. Two bedrooms - dining area - bath - kitchen. Taxes only $265 a year.

Income Property $36,900
Two family - 5 & 5 - located at 8 Elm Court

First floor: Living room, dining room, kitchen, modern bath, two bedrooms plus nursery. Wall to wall carpeting; forced warm air, oil heat. Second floor: Identical with exception of carpeting.

HEWITT is a **HOUSE-SOLD** Word

JOHN HEWITT
REALTORS
40 ESSEX STREET
ANDOVER, MASS. 01810
Office: 475-0973
Member - "Multiple Listing Service"

Help Wanted

AVON - DO SOMETHING when your children are in school. Be an Avon Representative. Meet people. Have extra money for clothes. Choose your own hours. Interested? Call: Mrs. Krokyn, 688-2686. e-A-29; My-6-13-20

EXPANDING BUSINESS looking for part-time management help. Some management or college helpful. Call 687-0861, 7-9 p.m. e-M-11-18-25-TF

HIGH SCHOOL STUDENT wanted to do housework, 3 to 4 hours per week, after school and during summer. Call 475-9170.
e-My-20

CHINCH BUG
KILLS LAWNS!
ARTHUR MORIARTY
PREVENTION & ERADICATION
475-7137
EXPERIENCED & LICENSED LAWN SPRAYING

NORTH ANDOVER
New To The Market. . .

Superbly constructed custom built CAPE on 1½ acre lot. Plush carpeting accents this elegant fireplace living room and formal dining room. Panelled family room, applianced eat in kitchen, spacious bedrooms, 1½ baths, plus a study or office. Oversized garage with breezeway.
Priced in the 40's

BARRY B. FLYNN
REAL ESTATE
611 COMMON ST., LAWRENCE
687-2311

TREFREY

NORTH ANDOVER!

LOW TAXES!! ECONOMICAL GAS HEAT!!

Well-built Colonial on child-safe street convenient to everything. Within walking distance to schools. 3 or 4 bedrooms, 1½ baths, eat-in kitchen, huge master bedroom. TAXES ARE ONLY! $924.12. TOWN SEWER. . .$54,900

DESIRE TO SELL - LIST WITH US - TOP REPUTATION SINCE 1936

James T. Trefrey, Inc.
REALTORS
Established 1936
475-0622
OTHER CONGENIAL OFFICES: Burlington, Wayland, Winchester

Work Wanted

MASTER ELECTRICIAN - Reasonable rates. Call any time. Free estimates. Call 475-8394.
h-Jn-5-12-19-26-TF

LEVEL-HEADED, RESPONSIBLE high school girl will babysit, do light housework or be a Mother's Helper during summer vacation, here or away. Any hours, starting June 7th. Reasonable hourly or weekly rates negotiated. Call 475-8895 evenings or weekends. Local references provided. Ask for Anne.
h-My-13-20-27-Jn-3

HOUSE CLEANING/Baby Sitting for in-town or vacationing family. Experienced. References exchanged. Laurie, 475-4879.
h-My-20

RESPONSIBLE JR. HIGH Boy - Good worker; desires yard work, odd jobs. Experienced. Call after 5 P.M., 475-4041.
h-My-20

EXPERIENCED SECRETARY - will do typing and/or bookkeeping; pick up and deliver anywhere Andover area. 475-1480, ask for Terry.
h-My-20

Business Opportunities

SMALL HOME BUSINESS For Sale - Most suitable for housewife. Work own hours at home. No special skills required. Established clientele. Expansion easy. For further information, call Mrs. Gorman, 475-0007.
j-My-20

$100 WEEKLY POSSIBLE stuffing mailing circulars for mail order firms I represent. Send self-addressed stamped envelope. E. Walton, Dept. TM, 158 Shawmut Ave., Marlboro, Mass. 01752.
j-My-20-27

Articles for Sale

CAPONS, FOWLS, EGGS, Broilers - Seven Acres Farm, 4 Concord Street, North Reading. 664-2660 or 664-3530.
l-My-6-13-20-27-TF

LAWN SWINGS, PICNIC tables, window boxes, lawn furniture and ornamental wells. Bob Ernst, 31 Stinson Road, Andover. 475-6644.
l-My-6-13-20-27

WALLPAPERS IN STOCK - Vinyls, prepasted and regular papers. Top discounts on all brands. At Spartan, of course! 225 Main St., North Reading. Open 5 nights till 9:30.
l-My-6-13-20-27

MOVING, MUST SELL - Ethan Allen Classic Manor dining room set; double pedestal table, two 10-inch extension leaves, table pads, 4 ladderback chairs, one server bar, American Traditional, $850. 475-4350.
l-My-20

NORGE AIR CONDITIONER - Used, but good condition. 10,000 B.T.U. $50 or best offer. Call 683-7491 (best Sat. 8 - 12 or weekdays 3-4).
l-My-20

ANTIQUE ROPE BED - Restored, with spring and mattress. Excellent condition. $325. Call 475-2140.
l-My-20-27

Sullivan Ceiling Co.
Suspended Ceilings
Residential & Commercial
Playrooms a Specialty
475-2000

HANDCRAFTS NEW ENGLAND TREASURES
McduffS Attic
470-0384

D. J. Dinardi Co., Inc.
General Contractors
Est. 1936
Excavating
Hot Topping
686-1456

CLASSIFIED

American Indians believed that jade could cure snake bite.

Articles for Sale

MINK STOLE - AUTUMN Haze shade. Perfect condition $225. For information, 475-0433. l-My-20

TWO PAIR GREEN Drapes - 166 inches wide X 41 inches long. One green velvet cornice, 58 inches wide. Three double bedspreads. Excellent condition. 475-2117.
l-My-20

SOLID MAHOGANY, Hand carved, dining room set. Round table, four leaves, six chairs, sideboard, China closet. Best offer over $500. Telephone 475-6521.
l-My-20

STUDENT MAPLE ROLL - Top desk and chair, $65. Refinished six drawer oak chest, $65. Refinished five drawer mahogany chest, $65. Refinished walnut telephone table and stool, $25. Also nice four drawer chest, $25; and pair of matching oak dresses with brass pulls, $25 each. Andover 475-7772.
l-My-20

NEW - GRANDFATHER CLOCK for sale, handcrafted, solid walnut, German works, with Westminister chimes. Call 475-2662 from 4 P.M. to 8.
l-My-20

COUCH AND LOVE Couch set and recliner, modern style, velvet. $350.00. Call 682-7786.
l-My-20

NOW YOU CAN clean shags and orientals professionally clean with Rinse-N-Vac steam cleaner. Rent at Scanlon Hardware, 45 Main St., Andover 475-0102.
l-My-20

Garage Sales

GARAGE SALE - SATURDAY and Sunday, May 22, 23; 10 A.M. - 4 P.M., rain or shine. Toys, refrigerator, TV, clothing, housewares and much more. 13 Strawberry Hill Road, Andover.
l-l-My-20

PLANT SALE - SATURDAY, May 22nd, 9 - 3. Tomatoes, eggplant, peppers, houseplants, herbs. John Bentley & Betsy Williams, 133 Central Street, North Reading (follow Gould Road, off Rt. 125).
l-l-My-20

GARAGE SALE - STEREO, dining room sets, baby furniture, silver, draperies, spreads, clothing and miscellaneous items. 381 High Plain Road, West Andover. Saturday from 10 to 5. Rain date: Sunday 1 - 5.
l-l-My-20

NEIGHBORHOOD GARAGE SALE - Saturday and Sunday, May 22nd and 23rd, rain or shine. 38 Bancroft Road, Andover. Fabric; antiques; children's clothing, toys and furniture; bedspreads; much more.
l-l-My-20

GARAGE SALE - 23 CENTRAL Street, Andover, backyard. Washer, dryer, sewing machine, furniture, yarn, material, much more. Saturday, May 22nd, 9:30 A.M.
l-l-My-20

Young man in east Andover is available for cutting lawns and assisting in garden work.

Call after 5: 475-0823

CASH
FOR YOUR JUNK CARS & LATE MODEL WRECKS
LEO J. COUTURE
& SONS
AUTO PARTS
687-9527 - 686-5884

WANTED
LAND
Single Lots
Large Tracks
CALL
Valentine
VALENTINE CO.
3 MAIN ST., ANDOVER
470-0707

ANDOVER - BY OWNER

Brick front, Georgian Colonial Split - set on a beautiful acre lot with privacy.

Dimensions - 48 x 26. Includes eight rooms, 3 or 4 bedrooms, two baths, Fireplaced living room with bow window; large family room with floor to ceiling fireplace. Two car garage. Many extras. Offered at **$51,900**

686-2787 or 667-5101

North Andover - - Country Living

Your children can walk in the woods, skate on the pond and have plenty of playmates on this child safe street right on Route 114. Lovely three bedroom Split, two baths, family room and a two car garage. Less than five years old. All on a wonderful wooded lot.

Offers considered $53,500

ANDOVER - We have a three bedroom Ranch in a lovely neighborhood that has had lots of T.L.C. Fireplaced living room, nice dining room, half bath off master bedrooms, large cheerful kitchen.

Asking $51,900

HOUSE FOR RENT - Andover - Seven rooms, 3 or 4 bedrooms, modern kitchen, 1½ baths.

$325.00 per month.

Arundel · Flanagan · McCoy
ASSOCIATES
Since 1892
34 CHESTNUT ST. (Cor. Bartlet) ANDOVER
475-3054
Liz Cohen, 475-1011; Bob St. Hilaire, 683-6955; Donn Byrne, 475-9271
Barbara Kaslow, 682-3306; Marion Keaton, 683-4136; Paul Burnham, 686-6853
Jean Lynch, 475-7400

. . SPECIAL SALE . .

Dutchmaid Clothing

3 Racks of Clothing - for All the Family
20 To 40% OFF
Saturday, May 22nd, 10 a.m. to 4 p.m.
71 ESSEX STREET, ANDOVER
475-4543

CALL 475-1943 FOR OUR AD TAKER

ANDOVER

GARRISON - A great value - eight rooms - 1½ baths - living room with fireplace - family room - quiet cul-de-sac. Exclusive New Listing. **$48,000**

BEAUTIFULLY BUILT WITH FINE DETAILS - Eleven rooms - possibility of three apartments, or a single residence - lovely paneling. Needs repairs. **$55,000**

LOVELY SPLIT ENTRY - Bancroft School area - Quiet cul-de-sac - Nine rooms - Over an acre - half treed land. **$56,900**

NORTH ANDOVER

COLONIAL TOWNHOUSE - Seven rooms, 1½ baths, four rooms on 1st floor, basement outside play area. Swimming pool and lighted tennis court. **$44,900**

The LEE DODD *Realty*

30 PARK STREET
ANDOVER
475-8543

Complete Lawn-Garden Care
Sodding & Seeding
Edging & Fertilizing
Thatching & Vacuuming
Shrub & Hedge Trimming & Planting
WEED & INSECT CONTROL

COMPLETE TREE CARE
Tree Removal & Trimming
Lot & Land Clearing
Brush Chipping
Cabling

DEPENDABLE LAWN-GARDEN & TREE SERVICE, Inc.

Rte. 97, Methuen, Mass.

Directions
Rte. 495 North
Exit onto Rte. 97
Go 3½ miles to
Methuen, Salem, N.H. border
Hours: Mon. to Fri. 9-6; Sat. & Sun. 9-5

LAWN & GARDEN SUPPLY
Sod
Nursery Stock
Bark Mulch
Ortho Products
QUALITY ★ ECONOMY

Green Survival

Creative
Landscape
Designing
&
Planting

685-3072

VISIT OUR GARDEN CENTER TODAY!

READ USE CLASSIFIED ADS for fast results

NORTH ANDOVER

WOW!

WE'VE GOT IT!

JOHNSON ACRES - NEW HOMES

What a FABULOUS FAMILY ROOM - Front to back with a fireplace and terrific brick wet bar. Spacious 28' x 54' upstairs provides seldom found four bedrooms to compliment formal living room, dining room and eat-in kitchen. Choose the finishing touches! IMMEDIATE OCCUPANCY! **$67,900**

ALSO - JOHNSON ACRES - - For Sale -
- COLONIAL, $67,500 to $85,000
- CUSTOM BUILDERS
- SPECIAL, One building lot heavily wooded. $20,000

OPEN HOUSE - - SUNDAY, 1-5

ANDOVER - Lovely New Exclusive - Charming and spotless - Eight room Cape on picturesque tree studded lot in top location. **$67,500**

Bob and Mary Burke, Realtors
14 CHICKERING ROAD, NORTH ANDOVER, MASS.
682-2416
685-2440 (Eves. Jim McAloon)

ANDOVER EXCLUSIVES

Set on a Knoll on the high side of the road with a beautiful wooded back yard. This beautiful 4 bedroom home is in an ideal family neighborhood - not far from town. Fantastic. Family room with beautiful brick wall and handsome fireplace. **$64,900**

Beautiful Country Setting —
Let us show you this better than new Colonial!!! You will love its large airy rooms, and decor. Plenty of room for a garden - horses - animals and children's hobbies. Don't delay - Call today — **$89,500**

BRUNO REALTY

Louis M. and Catherine M. Bruno, REALTORS
Barbara A. Mitton Priscilla W. Russell
15 Main Street, Andover, Mass. 475-9240

Garage Sales

YARD SALE, Tools, Tools, Toys, Household articles. 23 Rock Ridge Road, Andover, near Merrimack College; Saturday and Sunday, 10 to 4.
l-l-My-20

GIANT P.T.O. FLEA Market - at Shawsheen School, off Williams St., Andover, on Sunday May 23, 11 A.M. - 3 P.M. Rain or shine.
l-l-My-20

SALE OF THE SPRING (We're moving!) Baby items; dishes; appliances; toys; den furniture. Saturday, May 22nd, 9-4 (rain or shine). 10 Elysian Drive, Andover (off Elm St.)
l-l-My-20

YARD SALE - 127 North Street, Andover, Saturday - 10-5. Rain day, Sunday. Children's items, car seat, small appliances, new gift items, books and miscellaneous.
l-l-My-20

TEWKSBURY

CAPE - SPACIOUS and CHARMING - Eight rooms - 1½ baths. Exclusive New Listing. **$59,900**

The LEE DODD Realty
30 PARK STREET
ANDOVER
475-8543

HUNNEMAN EXCLUSIVES

NORTH ANDOVER

1750 ANTIQUE COLONIAL: The flexible layout will allow the owner to tailor this home to his individual needs. 16 rooms presently include a 4-room in-law apartment. Large 3.8 acre lot meets requirements for horses also has bearing fruit trees, in-ground pool and guest house. Walk to the old center. Very desirable location. **Upper Brackets**

ANDOVER: A home for a family with children. The peace and quiet of a traffic free circle with 4 bedrooms, 2 baths and family room. Very reasonable to heat! A good choice at **$56,900**

Call Marjorie Kidd or Peggy Dalrymple
475-4477
HUNNEMAN & Co Inc • REALTORS
4 PARK STREET ANDOVER, MASS.

NEIGHBORHOOD YARD SALE - Saturday, May 22nd, 9 - 3. Richard Circle, opposite 221 Chandler Road, West Andover. Radios, tent, odd tables, record player, lamps, toys, books, etc. Rain or shine.
l-l-My-20

GARAGE SALE - SAT. & Sun., May 22nd, 23rd, 10 A.M. - 4 P.M., no earlier please. Furniture, antiques, bikes, books, original paintings, silver, fabric, etc. 89 Holt Road, near Bancroft School, Andover.
l-l-My-20

GARAGE SALE, SATURDAY, May 22nd, 10-4, 22 Beech Circle, Andover. Chrome Dinette set, 9 x 12 Rug; sink, aluminum combination door, and Children's Clothing.
l-l-My-20

GARAGE SALE - Large gilted mirror; TV, Toy storage cabinet, children's items in good condition. Cancelled if rain. 7 Henderson Avenue, Andover, Saturday, May 22nd. 10 - 2.
l-l-My-20

YARD SALE - GIANT Community Sale, Saturday, May 22nd, 9 - 3, Temple Place, Andover, off Elm Square, on High Street. Everything imaginable. Please park on High Street. Rain date: May 23rd.
l-l-My-20

GARAGE SALE. Sunday, May 23rd, 12-5. Rain or shine. Stimson house, Chapel Ave., Phillips Academy.
l-l-My-20

Houses for Sale

BY OWNER, ANDOVER - ¾ acre - desirable neighborhood near Routes 93 and 495. Center Split Entrance Ranch, fireplaced living room and family room. Ceramic tiled kitchen, crystal chandeliers throughout house, 2½ baths, three good sized bedrooms and study. Economical Gas heat, double garage with electric eye. Beautiful landscaping. Many extras. Must be seen to be appreciated. $65,-900. Principals only. Call 683-9621.
m-My-6-13-20-27-TF

Apartments for Rent

METHUEN-DELMONT ESTATES on 495. One and 2 bedroom Luxury Apartments. Carpets, balconies, etc. $178 up, heated. No pets. 685-7848.
o-O-23-30-TF

WASHINGTON PARK Apartments, North Main Street, Andover is where you would like to live. One and two bedroom garden apartments with pool and tennis; fine location, all conveniences. Visit us or phone 475-4291.
o-N-13-20-26-TF

ANDOVER-LAWRENCE LINE - Grandover Apartments. One and 2 bedroom luxury apartments; carpets, etc. $180 up, heated. No pets. 683-3801. o-O-23-30-TF

ANDOVER, BY OWNER - Three bedroom Colonial; 1½ baths; living room; country kitchen; family room; 2 rooms plus laundry lower level. Above ground pool; walking distance to town. Call 475-4576 after 6 P.M. or anytime weekends. $49,500.
m-My-20

TREE CARE

Pruning, Repairs and Removals
Insured Certified Arborist
FREE ESTIMATES
Call 475-0302

KENSO CORP.

GENERAL CONTRACTOR

475-9302 **658-2787**

PLEASE CALL AFTER 6 P.M. FOR FREE ESTIMATES

BACKHOE	NEW HOMES
TRUCKING	ADDITIONS
SEPTIC SYSTEMS	GARAGES
SEWER & WATER MAINS	DECKS - PORCHES
MASONRY	PLAYROOMS
COMMERCIAL BUILDINGS	CUSTOM KITCHEN CABINETS

Wo

Subscribe to the TO

Apartments for

NORTH READING - Ranch: living room, new dishwasher, private schools and center, $325 utilities, no pets. Two b Entry: dining room, fire room, family room, 1½ b ed location, $375 a utilities, no pets. Both av 1st. Call Hashem Realty 664-4191.
m-m

ANDOVER CENTER - 1 bedroom: with firep room; off-street parking $200. Call 4:30 - 6, 475-1

FURNISHED APARTM Center - One bedroom, room with fireplace, $2 heat and electricity in Dodd Realty, 30 Park dover. 475-8543.

Resort Places for

ENJOY BICENTENNIA in cottage right on Lak near Middlebury, Vermo location at end of privat excellent swimming a Four bedrooms, porc Rustic. $400, two weeks weeks. (802)453-2260.
q-q-M

NEW HAMPSHIRE - Lakefront Home - 60 mil dover. Five bedrooms sundeck; screened porch all conveniences; fully fu cludes raft, canoe, sma Available July, $175 monthly rate. Call after 6 2016. q-q-M

GOOSE ROCKS BEACH Modern, two bedroom yards from protected beac heat. Call 475-4440.
q

CAPE COD, WEST Dennis old, three bedrooms, heate short walk to private bea $105.00 per week; July, Au $250 per week. 686-5007.
q-M-1

WANT A QUIET, Four away from it all week Lakes, N. H. chalet sleeps groceries is all you have t you can spare 4 days, why whole week? 802-985-2031.
q-q-M-11-18-25-A-1-8-15-2 13-20-27

GOOSE ROCKS BEACH, Modern, two bedroom yards from protected beac heat. Call 475-4440.
q

BIDDEFORD POOL, MAI and August. Dazzling oc great beach. Comfortal venient, all twin beds, ba half, heat and fireplace. Realty, 475-8543 or Rita D 1704.
q-q-My-1

475-119

POLLY CHRIST
Interiors

FITZGERA
HENDERSO
PORTER, I
BUILDER

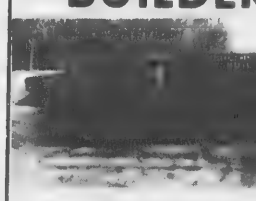

BATHROOM
REMODELLI
475-306

Want Ads YOUR BEST MARKET PLACE

Subscribe to the TOWNSMAN

Apartments for Rent

NORTH READING - 3 bedroom Ranch: living room, new kitchen with dishwasher, private area near schools and center, $325 a month plus utilities, no pets. Two bedroom Split Entry: dining room, fireplaced living room, family room, 1½ baths, secluded location, $375 a month plus utilities, no pets. Both available June 1st. Call Hashem Realty, 944-3949 or 664-4191.

m-m-My-20-27-TF

ANDOVER CENTER - FIRST Floor; 1 bedroom; with fireplaced living room; off-street parking; all utilities, $200. Call 4:30 - 6, 475-1341.

o-My-20

FURNISHED APARTMENT, NEAR Center - One bedroom, large living room with fireplace, $250 a month, heat and electricity included. Lee Dodd Realty, 30 Park Street, Andover. 475-8543.

o-My-20

Resort Places for Rent

ENJOY BICENTENNIAL Vermont in cottage right on Lake Dunmore near Middlebury, Vermont. Peaceful location at end of private road with excellent swimming and boating. Four bedrooms, porches, dock. Rustic. $400, two weeks; $750, four weeks. (802)453-2260.

q-q-My-6-13-20-27

NEW HAMPSHIRE - WOODED Lakefront Home - 60 miles from Andover. Five bedrooms; 2 baths; sundeck; screened porch; fireplace; all conveniences; fully furnished; includes raft, canoe, small sailboat. Available July, $175 weekly; or monthly rate. Call after 6 P.M.. 475-2016.

q-q-My-6-13-20-27

GOOSE ROCKS BEACH, Maine - Modern, two bedroom Cape. 100 yards from protected beach. Electric heat. Call 475-4440.

q-q-A-29-TF

CAPE COD, WEST Dennis, two year old, three bedrooms, heated, utilities, short walk to private beach. June - $105.00 per week; July, August, $235-$250 per week. 686-5007.

q-M-11-18-25-TF

WANT A QUIET, Four Days, get away from it all weekend? Mt. Lakes, N. H. chalet sleeps 11. Bag of groceries is all you have to bring. If you can spare 4 days, why not stay a whole week? 802-985-2031.

q-q-M-11-18-25-A-1-8-15-22-29-My-6-13-20-27

GOOSE ROCKS BEACH, Maine - Modern, two bedroom Cape. 100 yards from protected beach. Electric heat. Call 475-4440.

q-q-A-29-TF

BIDDEFORD POOL, MAINE - July and August. Dazzling ocean view, great beach. Comfortable, convenient, all twin beds, bath and a half, heat and fireplace. Lee Dodd Realty, 475-8543 or Rita Dolan, 475-1704.

q-q-My-13-20-27-TF

FREE ESTIMATES
Crane Rug Cleaning
25 EDMANDS ROAD
NORTH ANDOVER, MA. 01845
Call Jim Crane - 682-8188

LOOKING FOR US?
DUTCHMAID CLOTHING
Have a Party or Place an Order
CALL: Barbara Miner
475-4543

FREDA ROZEN
• Interiors •
Draperies • Slip Covers
475-6210

Perkins Antiques
Antiques Bought and Sold
54 MILK ST., NORTH ANDOVER
"In The Olde Center"
TEL. 685-5682

Subscribe to the TOWNSMAN

Victor
MEMBER HOMES FOR LIVING Network
REAL ESTATE OFFICES IN ALL 50 STATES
THE VICTOR COMPANY, INC. REALTORS

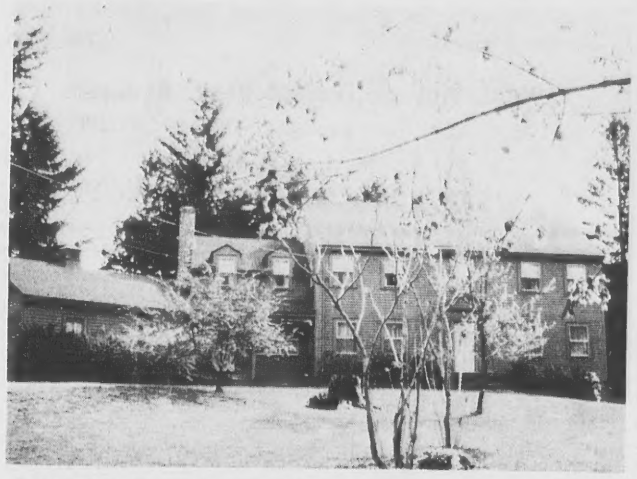

ON BEAUTIFUL CENTRAL STREET - Walking distance to town and convenient to everything - nine year old colonial with so many elegant features usually found only in older homes! Five bedrooms, bookcased study plus fireplaced family room with wide pine floors and beamed ceilings - splendid grounds - an unusual opportunity. $104,000

NEAR ANDOVER COUNTRY CLUB - Charming older home, completely up-dated, cheerful, bright and so sharp! Foyer, generous living room, formal dining room, jalousied T.V. room, 4 fine bedrooms, 1½ baths, the most luscious shade of blue carpeting - delightful yard, 2 car garage - a super value. $54,900

CHARM, UNBELIEVABLE SPACE - and so very warm and homey - wide plank pine floor, high ceilings - fireplaced living room - family room - fine formal dining room - first floor laundry room - big comfortable kitchen - 4 bedrooms plus sewing room up - good big yard, pretty street, Bancroft School district. What a wonderful place to raise your family. $55,000

CHARMING GAMBREL - On handsome wooded lot with in-ground swimming pool. Four bedrooms, beautiful, and sliding glass window wall to deck - formal dining room, tremendous paneled family room. All this, delightfully appointed and in top notch condition. Better call now! $64,900

SO HARD TO FIND IN ANDOVER - Generous two family in top notch condition - Owner's apartment has 3 bedrooms, living room, dining room, sitting room, sun porch, new bath, handsome, completely modern, country kitchen - rental apartment is equal size - all combination storm and screen windows - fenced yard. A fine property to own. $46,500

JUST THE PLACE FOR YOUR GROWING FAMILY! Lots of playmates - excellent yard - not far from town or highway - attractive Split with 3 generous bedrooms, (master has its own bath) - large fireplaced living room - family room with built-ins plus study - two car garage. An outstanding value. $52,900

MEMBER HOMES FOR LIVING Network
NATIONAL MULTI LIST SERVICE
Victor
THE VICTOR COMPANY, INC. REALTORS
ANDOVER, MASS. 475-2201

475-1191
POLLY CHRISTIE
Interiors

FITZGERALD HENDERSON, PORTER, Inc.
BUILDERS

BATHROOMS REMODELLED
475-3062

CELLARS & ATTICS CLEANED
WINDOWS CLEANED
GUTTERS CLEANED
TREE REMOVAL

SHRUBS TRIMMED
LEAVES RAKED
ODD JOBS
LOTS CLEARED

CHAPARRAL HOME and YARD CARE
COMPLETE LANDSCAPING & DESIGN
WEEKLY & SEASONAL MOWING
ESTATE MAINTENANCE

FREE ESTIMATES
664-3041 - - 664-4549

5 PLUFF AVENUE
NORTH READING, MASS.

CALL 475-1943 FOR OUR AD TAKER

ANDOVER

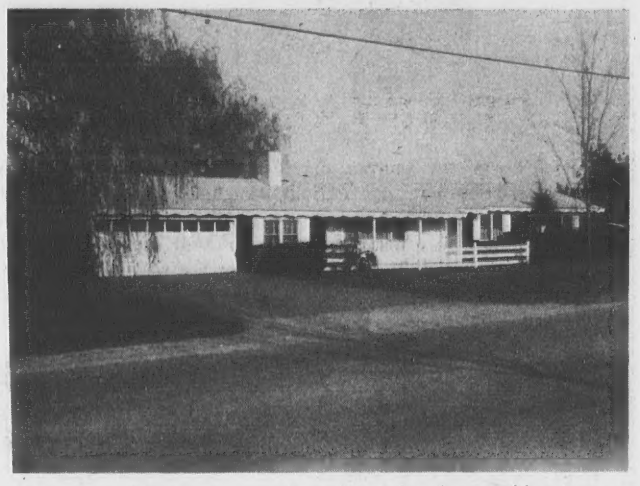

Attractive 4 bedroom ranch on level, landscaped lot. Large fireplaced living room with parquet floors, dining area and eat-in kitchen. Oversized 2 car garage with pull down stair to attic storage. Walk to school, and minutes from Rt. 93.
$58,000

New listing - an unusual property for good family living or investment as 2 family. Now serving as a one family house but easily converted. Presently there is kitchen, living room, family room, game room on first floor. 4 bedrooms and 2 baths up. Wall to wall carpeting on stairs and living room.
$39,500

Boxford - 2 acres

Fresh and smart and attractive a listing as we have seen in a long time. Designed for family living and perfect for entertaining. 3 years old with one year old addition of step down family room with bay window and barn board interior and fireplace. Large master bedroom and bath, fireplace, beam ceiling, sliding glass doors to balcony also in new wing. Light, bright living room, formal dining room and 3 other bedrooms.
$92,000

Darling
ASSOCIATES, INC.
33 CHESTNUT ST.
Andover,
Massachusetts
475-4515

REALTOR® MLS

ALL POINTS RELOCATION SERVICE, INC.

GO CLASSIFIED FOR THE ACTION YOU WANT

Come out and see our NEW HOMES at Will-O-Way off Lovejoy Road. Only three on a cozy cul-de-sac, offering privacy on large sewer connected lots. Four bedrooms, 2½ baths, large panelled family room with ceiling beams and fireplace; extra large kitchen and formal dining room. Quality throughout. **$74,900**

Will-O-Way off Lovejoy Road, Andover
OPEN EVERY DAY or CALL FOR APPOINTMENT
J. J. Segadelli Inc.
475-7755 OR 1-369-6574 (Call Collect)

ANDOVER

JOIN THE SWING TO A NEW WAY OF LIVING - in this great condominium offering prestige and graciousness. Large living room with marble fireplace and built-in bookcases. Fully applianced modern kitchen with dining area. Two generous sized bedrooms one with its own fireplace. Carefree living at its best. (A-625). **$35,500**

The buyerfinders.
The HELMSLEY COMPANY
89 North Main Street
Andover, Massachusetts
475-6886
REALTY WORLD
A WORLD OF DIFFERENCE.

Resort Places for Rent q-q

CAPE COD, WEST Dennis, two year old, three bedrooms, heated, utilities, short walk to private beach. June - $105.00 per week; July, August, $235-$250 per week. 686-5007.
q-M-11-18-25-TF

Office Space for Rent t

MODERN OFFICE SPACE available - One room and 2 room suites; reasonable rate; centrally located. Brokers invited. 475-1564.
t-J-15-22-29-TF

OFFICE SPACE - Singles or Suites. Air conditioning, carpeted, all utilities included. Call 475-8732.
t-M-25-TF

ANDOVER - 720 Sq. Ft. Prime office space, carpeted and air conditioned, all utilities included. Call Lou Patracone at 475-6886.
t-My-20

NORTH ANDOVER - BEAUTIFUL office containing 1200 sq. ft. divided into two private suites and large reception area. Located at 90 Sutton Street. All utilities included. Call Lou Patracone, 475-6886.
t-My-20

Space for Rent

RETAIL STORE SPACE Available, first floor, 77 Main Street, Andover. 475-1564. t-t-A-8-15-22-29-TF

Land for Sale u-l

LAND - LOTS - West Andover: $15,000, $22,500, $22,900. Pike School Area: $22,000. North Andover: On quiet cul-de-sac near Old Center; exclusive: $19,800, $19,250, $15,950, $19,250. Acre-plus wooded lots: $9,500, $12,500, $16,500. Lee Dodd Realty, 30 Park Street, Andover. 475-8543.
u-l-My-20

Wanted to Buy v

ANTIQUES - ANYTHING old, Marble-top, Walnut Grape and Rose carved Furniture, Glass, China, Silver, Jewelry, Clocks; Prints, Frames, Guns, Coins, Furniture, Etc. William F. Graham Jr., 165 Golden Hill Ave., Haverhill, Mass. Tel. 372-3708, will call to look.
v-TF

MODERNIZE YOUR HOME
PLAYROOMS
PORCHES
RENOVATIONS
ADDITIONS
Craig E. Anderson
GENERAL CARPENTRY
NO JOB TOO BIG OR SMALL
FREE ESTIMATES
475-6098
106 BALLARDVALE ROAD
ANDOVER, MASS. 01810

BLUEBERRY HILL

It is with excitement that we announce the beginning of construction of homes at *Blueberry Hill* off Holt Road in the Bancroft School area.

If you are one of those who indicated interest earlier, or are now considering building a new home that will be out of the ordinary, we will be happy to discuss design plans with you.

Our service includes careful development of the land, skillful architectural design and quality construction. It all adds up to a home that will be very personally your own. Choice lots are now available for early selection. Call us or visit our office for further information.

WYNWOOD ASSOCIATES, INC.
Designers — Developers — Builders
108 DASCOMB ROAD – ANDOVER, MASSACHUSETTS 01810 – (617) 475-4011

REA
US

Subscribe to the T

Wanted to

ANTIQUES - ANYTH
old or older. Frames
Trunks; Cut Glass; J
Marble Top Furniture
475-9343 evenings.

USED POOL WANTE
dition. Oval, approxin
Will disassemble. Cal

Motorcy

1970 YAMAHA 125 M
legal - New engine,
tires, sprockets, cha
than new condition.
$325 or best offer. 475-

Automobiles

1970 TOYOTA MAR
Wagon - New shocks, n
exhaust, mechanically
offer. Call 683-2420.

1970 V.W. FASTBACK
many new parts; 60,0
condition. $1,200 or
after 6 P.M.

VOLKSWAGEN 1972 -
49,000 miles; excelle
recently tuned; spring
ing $1,450. Call 475-848

1963 NOVA CHEVY -
miles. Needs work. $50

HOME: 22 years old
LOT: 30,255 sq. ft.
INTERIOR: 1st F
breakfast room, fo
room, 1 bedroom, ba
Basement - new fam
HEAT: Oil - FHW
TAXES: $726.10
TOWN SEWER
GARAGE: None
EXTRAS: Convenien
High schools; large

the Hov
agen
REALT
52 MAIN ST., ANDOV
TEL. 475

HOME: 7 years - exc
LOT: 29,969 sq. ft.
INTERIOR: Upper le
room, eat-in kitche
Lower level - fire
bedroom.
HEAT: Electric
TAXES: $1703.40
SEPTIC SYSTEM
GARAGE: 2 car unde
EXTRAS: Central va
ground pool; deck of
circle.

the Hov
agen
REALTO
52 MAIN ST., ANDOV
TEL. 475-

HOME: 9 years - exc
LOT: 52,307 sq. ft.
INTERIOR: 1st Floo
dining room, firep
bedrooms, 2 baths, L
office or den, 1 bedr
HEAT: Oil - FHW 3
TAXES: $1790.10
SEPTIC SYSTEM
GARAGE: 2 car unde
EXTRAS: Beautiful e
rooms; screen porch
wired for TV antenna

the Hov
agen
REALTO
52 MAIN ST., ANDOVE
TEL. 475-

READ USE CLASSIFIED ADS for fast results

Subscribe to the TOWNSMAN

Wanted to Buy v

ANTIQUES - ANYTHING 40 YEARS old or older. Frames, Brass Beds, Trunks; Cut Glass; Jewelry; Oak & Marble Top Furniture. 688-3072 days; 475-9343 evenings. v-S-28-TF

USED POOL WANTED - In good condition. Oval, approximately 15' x 24'. Will disassemble. Call 475-5248. v-My-20

Motorcycles x

1970 YAMAHA 125 MX, also street legal - New engine, brakes, knobby tires, sprockets, chain, etc. Better than new condition. Must sacrifice: $325 or best offer. 475-8670 after 5:30. x-My-20

Automobiles for Sale y

1970 TOYOTA MARK II Corona Wagon - New shocks, new clutch, new exhaust, mechanically perfect. Best offer. Call 683-2420. y-My-13-20

1970 V.W. FASTBACK - Automatic; many new parts; 60,000 miles. Good condition. $1,200 or best. 475-0498 after 6 P.M. y-My-20

VOLKSWAGEN 1972 - STANDARD; 49,000 miles; excellent condition; recently tuned; spring sticker. Asking $1,450. Call 475-8480. y-My-20

1963 NOVA CHEVY - 57,000 original miles. Needs work. $50. Call 475-4286. y-My-20

Murphy & Murphy
painting & decor specialists
Tel. 851-7435

ANDOVER
Country Club Estates

OPEN HOUSE

Stately brickfront Colonial - 4 bedrooms; 2½ baths; cozy fireplaced family room; fully appliance kitchen; and too many more amenities to mention. Immediate occupancy available. **Price $69,900**

LOTS ALSO AVAILABLE, FROM $18,000
For more information, please call

VAZZA PROPERTIES
DEVELOPMENT & MANAGEMENT
470-0420 or 325-0800

Sales office located on Dascomb Road, Andover

CRAFTSMANSHIP

You'll see the touches of craftsmanship in Carriage Chase wherever you look . . . Skillfully designed by experienced home planners, a Wynwood home gives you the most effective utilization of space in a home designed and built especially for you.
Every room will be built to your specifications using the finest materials available to give you a lifetime of pleasure and service.

CARRIAGE CHASE IN ANDOVER

Dascomb Road to lovejoy Road, next left. Carriage Chase Sales Representative on premises Sat. & Sun. 'til dark. Other days by appointment.

Designed, Built and Sold by
WYNWOOD ASSOCIATES, Inc.
108 DASCOMB ROAD, ANDOVER, MASSACHUSETTS
Phone 475-4011

HOME: 22 years old
LOT: 30,255 sq. ft.
INTERIOR: 1st Floor - Modern kitchen, breakfast room, formal dining room, living room. 1 bedroom, bath, 2nd Floor - 2 bedrooms. Basement - new family room, laundry room.
HEAT: Oil - FHW
TAXES: $726.10
TOWN SEWER
GARAGE: None
EXTRAS: Convenient location near Jr. High & High schools; large back yard.

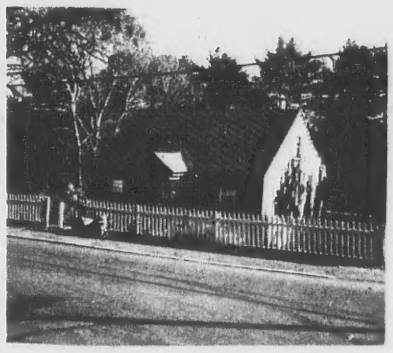

the Howe agency
REALTORS
52 MAIN ST., ANDOVER, MASS. 01810
TEL. 475-5100
REALTOR®

CAPE COD
3 BEDROOMS
$37,900

ANDOVER
1 BATH

HOME: 10 years old
LOT: one acre
INTERIOR: 1st Floor - Entrance hall, fireplaced living room, formal dining room, eat-in kitchen, family room, ½ bath. 2nd Floor - 4 bedrooms, full bath.
HEAT: Oil - FHW
TAXES: $1063.35
SEPTIC SYSTEM
GARAGE: one car under
EXTRAS: Heated basement ideal for playroom or workshop; beautiful wooded setting.

the Howe agency
REALTORS
52 MAIN ST., ANDOVER, MASS. 01810
TEL. 475-5100
REALTOR®

COLONIAL
4 BEDROOMS
$53,500

NO. ANDOVER
1½ BATHS

HOME: 7 years - excellent
LOT: 29,969 sq. ft.
INTERIOR: Upper level - living room, dining room, eat-in kitchen, 3 bedrooms, 2 baths. Lower level - fireplaced family room, 1 bedroom.
HEAT: Electric
TAXES: $1703.40
SEPTIC SYSTEM
GARAGE: 2 car under
EXTRAS: Central vacuum system; 18x36 in-ground pool; deck off dining area; traffic-free circle.

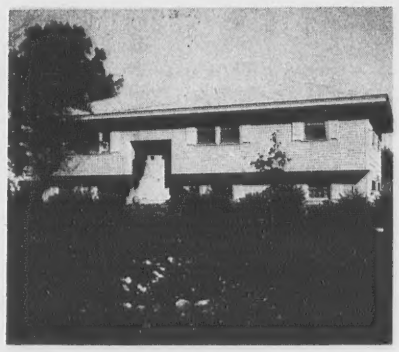

the Howe agency
REALTORS
52 MAIN ST., ANDOVER, MASS. 01810
TEL. 475-5100
REALTOR®

SPLIT ENTRY
4 BEDROOMS
$59,900

ANDOVER
2 BATHS

the Howe agency
REALTOR® MLS
NATIONWIDE member FIND A HOME
52 MAIN STREET, ANDOVER - - - 475-5100

HOME: 9 years - excellent
LOT: 52,307 sq. ft.
INTERIOR: 1st Floor - Eat-in kitchen, formal dining room, fireplaced living room, 3 bedrooms, 2 baths. Lower level - family room, office or den, 1 bedroom, utility room.
HEAT: Oil - FHW 3 zone
TAXES: $1790.10
SEPTIC SYSTEM
GARAGE: 2 car under
EXTRAS: Beautiful expensive paneling in many rooms; screen porch off kitchen; entire house wired for TV antenna; 1 automatic garage door.

the Howe agency
REALTORS
52 MAIN ST., ANDOVER, MASS. 01810
TEL. 475-5100
REALTOR®

H-SHAPED RANCH
4 BEDROOMS
$72,900

ANDOVER
2 BATHS

HOME: 3 years - excellent
LOT: 25,218 sq. ft.
INTERIOR: 1st Floor - Living room, fireplaced family room, kitchen with eating area, ½ bath. 2nd Floor - 4 bedrooms, 2 baths. Walkout basement - finished recreation room, laundry.
HEAT: FHA - electric
TAXES: $1340.28
TOWN SEWER
GARAGE: 2 car attached
EXTRAS: Centrally air conditioned; beautifully decorated; w/w carpeting over hardwood floors; childsafe street.

the Howe agency
REALTORS
52 MAIN ST., ANDOVER, MASS. 01810
TEL. 475-5100
REALTOR®

CUSTOM SALTBOX
4 BEDROOMS
$85,000

NO. ANDOVER
2½ BATHS

Michael A. Syiek

Air Force Academy Appointee

Michael A. Syiek, son of Mr. and Mrs. Alfred C. Syiek, 6 Fulton Road, Andover has received an appointment to the United States Air Force Academy, Colorado.

A senior at Andover High School, Michael is a member of the National Honor Society, Andover High Computer Club, Math League, and a member of the cross country team.

Enrolled in Advanced Placement Physics at Phillips Academy, he received advanced placement college credit in history in his junior year.

He has been employed as head dishwasher on Saturdays at Bishop's Restaurant in Lawrence for the past two and one-half years.

He was the recipient of the principal nomination to the Air Force Academy by Congressman Paul Tsongas.

Michael will report to the academy on June 28 for eight weeks of cadet training. He plans to major in physics and minor in history.

Gold Star Parents Invited

The Andover Patriotic Holiday Committee invites all Gold Star Parents who would like to participate in the Memorial Day Parade to call John J. Lewis at 475-1705 so that he can arrange for their transportation.

The parade will be held on Monday, May 31 at 9:30 a.m. All units and individuals will assemble in the area to the rear of the Town Hall at 9 a.m.

The committee also invites all veterans to march in the parade.

This invitation is also extended to all servicemen who are on active duty with the Armed Forces, who may be in Andover on the morning of the Parade.

Post Office

(Continued from Page One)

As was planned when the Andover Street site was in consideration, the post office will maintain a full service facility in the downtown Andover area to provide for sale of stamps, processing of parcel post and boxes.

The new site is the second to be considered by the post office department and John Raftus of the regional office of the postal service said the area met the needs outlined in the initial Andover Street location.

The Andover Street area brought opposition from town officials, conservation and civic groups. It was owned by Sidney P. White and located diagonally across from his dairy bar and the Andover Power Devices building.

Following the opposition by local officials, the postal service withdrew its option on the site in April.

Four alternate sites offered by the town did not meet specifications. Suggested by town officials and considered by the postal service were two sites on Park Street, including Purity Supreme, which indicated it did not want to be considered, the former Grants property in Shawsheen Plaza, also withdrawn by the building owner, and the expansion of the present post office site, considered too unwieldy to be adaptable.

Postal authorities have given the town additional time to come up with a suitable site.

This past week the town manager was informed of the plans being processed for the Dale Street location.

Both Raftus and John Walker of the regional office of the postal service have assured the manager that the downtown facility will remain in their planning, and that full service is expected to be maintained in the Andover center area.

Planned in the new building on Dale Street, there will be sufficient parking in front for the general public and in the rear for employees and the Jeepsters used in delivery.

There will be an additional road in the rear of the property coming out to Andover Street for employees and the postal service vehicles, according to present plans.

Lindsay

(Continued from Page One)

Army, he was a member and past commander of American Legion Post 8, Andover. At the national level, he served the American Legion on its National Child Welfare Committee.

A corporator of Lawrence General Hospital, he also served as a director of the Lawrence YMCA, was past director of Children's Protective Services, Andover Lodge of Elks and was a member of Elliott Lodge A.F. and A.M. of Norwood.

His service in the field of assistance to others and charitable, civic and youth organizations was recognized by the presentation of the Joshua Loth Liebman Memorial Plaque in May of 1962.

He retired in 1959 as a sales representative for L. B. Lockwood Co., of Cleveland, Ohio.

He was a member of Christ Episcopal Church.

He is survived by two sons, Dr. Stafford A. Lindsay, Jr., of Bedford Village, N.Y. and Dr. Richard D. Lindsay of Andover; a daughter, Jane, wife of George N. McKellar of Andover; two sisters, Mrs. Mildred Inman of Providence, R.I. and Mrs. Sally Sullivan of Providence, R.I., ten grandchildren and two great-grandchildren.

Memorial contributions may be made to the Bon Secours - Lawrence General Joint Hospital Fund, 1 General St., Lawrence or the Lawrence YMCA.

Abbot Academy

When Abbot Academy formally opened to students on May 6, 1829, it had an enrollment of 85 girls, ranging in age from eight to 20, who paid an average yearly tuition of $24.

SIMEONE
PHARMACY
PRESCRIPTION SPECIALISTS
2 MAIN STREET
ANDOVER
475-0418
YOU MAY PAY YOUR
FAY & DRISCOLL
OIL BILL HERE

"Wilton Cake"
★ ★ Decorating Equipment ★ ★
★ ★ Bulk Party Goods ★ ★
★ ★ Sweetheart Plastics ★ ★
★ ★ Compare Our Prices ★ ★
THE ALCOVE
320 Main St., North Reading
Mon.-Sat. 9-5 Fri. Nite - till 7

No. Reading Cinema
ROUTE 28, No. Reading
Next To Grant Plaza
Tel. 664-2211
[24-HOUR PHONE]
CINEMA I
GONE WITH THE WIND (G)
Clark Gable & Vivian Leigh
7:15 Only
Sat. & Sun. Matinee at 1:30
CINEMA II
THE ADVENTURES OF SHERLOCK HOLMES SMARTER BROTHER (PG)
Gene Wilder & Madeline Cahn
7:00 & 9:00
Sat. & Sun Matinee at 2:00 PM
Wed. thru Sun. $1.50
Mon. & Tues & all Matinees $1.00

We did the White House
We've made draperies for a lot of White Houses. We've made draperies for homes that are not white too. We've decorated windows and furniture with the most original fabrics at prices far below what you would expect. Stop in or call for Shop at Home Service and discover how inexpensive Designer Fabrics can be.
Lougins fabrics
Custom Draperies • Slipcovers
205 essex st./lawrence/685-5301

Painting Improvements
Wm. LAWRIE

Interior & Exterior PAINTING
WALLPAPERING
Call 475-0924